

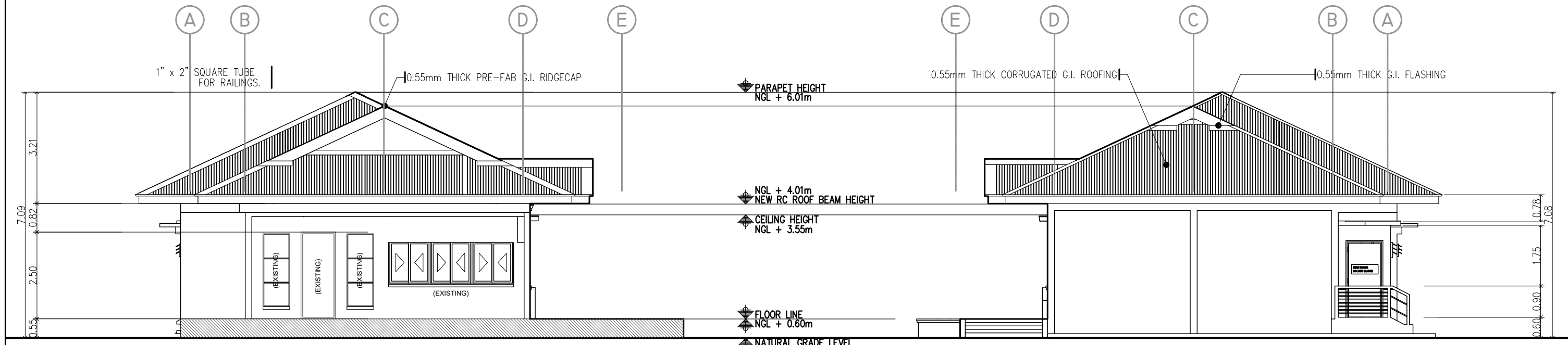

**A FRONT ELEVATION**  
A-04 SCALE: 1:120M



**D RIGHT-SIDE ELEVATION**  
A-04 SCALE: 1:120M

**B LEFT-SIDE ELEVATION**  
A-04 SCALE: 1:120M

	TIN : 930-953-275	Design & Seal	Project Title :	Checked by :	Noted by :	Approved by :	<b>SHEET CONTENTS:</b> FRONT ELEVATION LEFT-SIDE ELEVATION RIGHT-SIDE ELEVATION	Designed by : ELVON	<div style="border: 1px solid black; border-radius: 50%; width: 40px; height: 40px; display: flex; align-items: center; justify-content: center;"> <span style="font-size: 24px; font-weight: bold;">A5 08</span> </div> SHEET NO. <div style="border: 1px solid black; border-radius: 50%; width: 40px; height: 40px; display: flex; align-items: center; justify-content: center;"> <span style="font-size: 24px; font-weight: bold;">05 18</span> </div>
	PRC : 0018370	<b>ELVIN A. CABAÑERO</b> ARCHITECT II	<b>" PROPOSED "</b> (PHASE-02) <b>RENOVATION OF</b> <b>COOPERATIVE BUILDING</b> LOCATION: PANGASUGAN, VSU-MAIN, BAYBAY CITY	<b>ENGR. MARCELO T. ABRERA, JR.</b> HEAD, IPDMM	<b>Dr. DANIEL LESLIE S. TAN</b> VP OF ADMINISTRATIVE & FINANCE	<b>Dr. EDGARDO E. TULIN</b> VSU PRESIDENT		CAD by : ELVON	
	PTR : 3695759							Date Started : Apr. '22	
	Date : 20 JANUARY 2021							Date Finished : Apr. '22	
PL. ISS. : JAVIER, LEYTE						Revision : 2.10			