

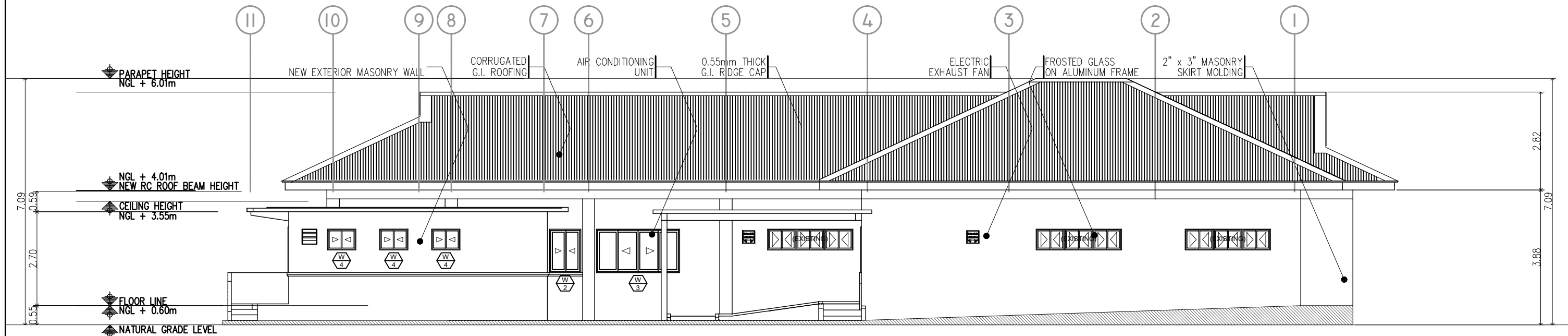

B LONGITUDINAL SECTION
A-04 SCALE: 1:120M



A REAR ELEVATION
A-04 SCALE: 1:120M

	TIN : 930-953-275	Design & Seal	Project Title :	Checked by :	Noted by :	Approved by :	SHEET CONTENTS: SECTION ELEVATION Designed by : ELVON CAD by : ELVON Date Started : Apr. '22 Date Finished : Apr. '22 Revision : 2.10	A6 08 SHEET NO. 06 18
	PRC : 0018370	ELVIN A. CABAÑERO ARCHITECT II	"PROPOSED" (PHASE-02) RENOVATION OF COOPERATIVE BUILDING LOCATION: PANGASUGAN, VSU-MAIN, BAYBAY CITY	ENGR. MARCELO T. ABRERA, JR. DIRECTOR, IPDMM	Dr. DANIEL LESLIE S. TAN VP OF ADMINISTRATIVE & FINANCE	Dr. EDGARDO E. TULIN VSU PRESIDENT		
	PTR : 3695759							
	Date : 20 JANUARY 2021							
PL. ISS. : JAVIER, LEYTE								