

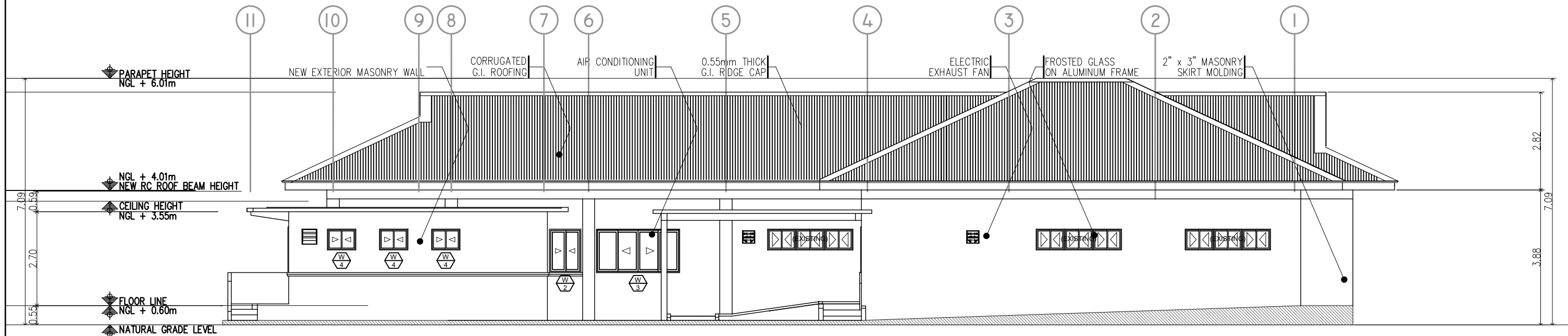

**B LONGITUDINAL SECTION**  
A-04 SCALE: 1:120M



**A REAR ELEVATION**  
A-04 SCALE: 1:120M

	TIN : 930-953-275	Design & Seal	Project Title :	Checked by :	Noted by :	Approved by :	<b>SHEET CONTENTS:</b> SECTION ELEVATION Designed by : ELVON CAD by : ELVON Date Started : Apr. '22 Date Finished : Apr. '22 Revision : 2.10	<b>A6 08</b> SHEET NO. <b>06 18</b>
	PRC : 0018370	<b>ELVIN A. CABAÑERO</b> ARCHITECT II	<b>"PROPOSED"</b> (PHASE-02) <b>RENOVATION OF</b> <b>COOPERATIVE BUILDING</b> LOCATION: PANGASUGAN, VSU-MAIN, BAYBAY CITY	<b>ENGR. MARCELO T. ABRERA, JR.</b> HEAD, IPDMM	<b>Dr. DANIEL LESLIE S. TAN</b> VP OF ADMINISTRATIVE & FINANCE	<b>Dr. EDGARDO E. TULIN</b> VSU PRESIDENT		
	PTR : 3695759							
	Date : 20 JANUARY 2021							
PL. ISS. : JAVIER, LEYTE								