

PLAN
DETAIL OF COLUMN & FOOTING

SCALE: 1:20M

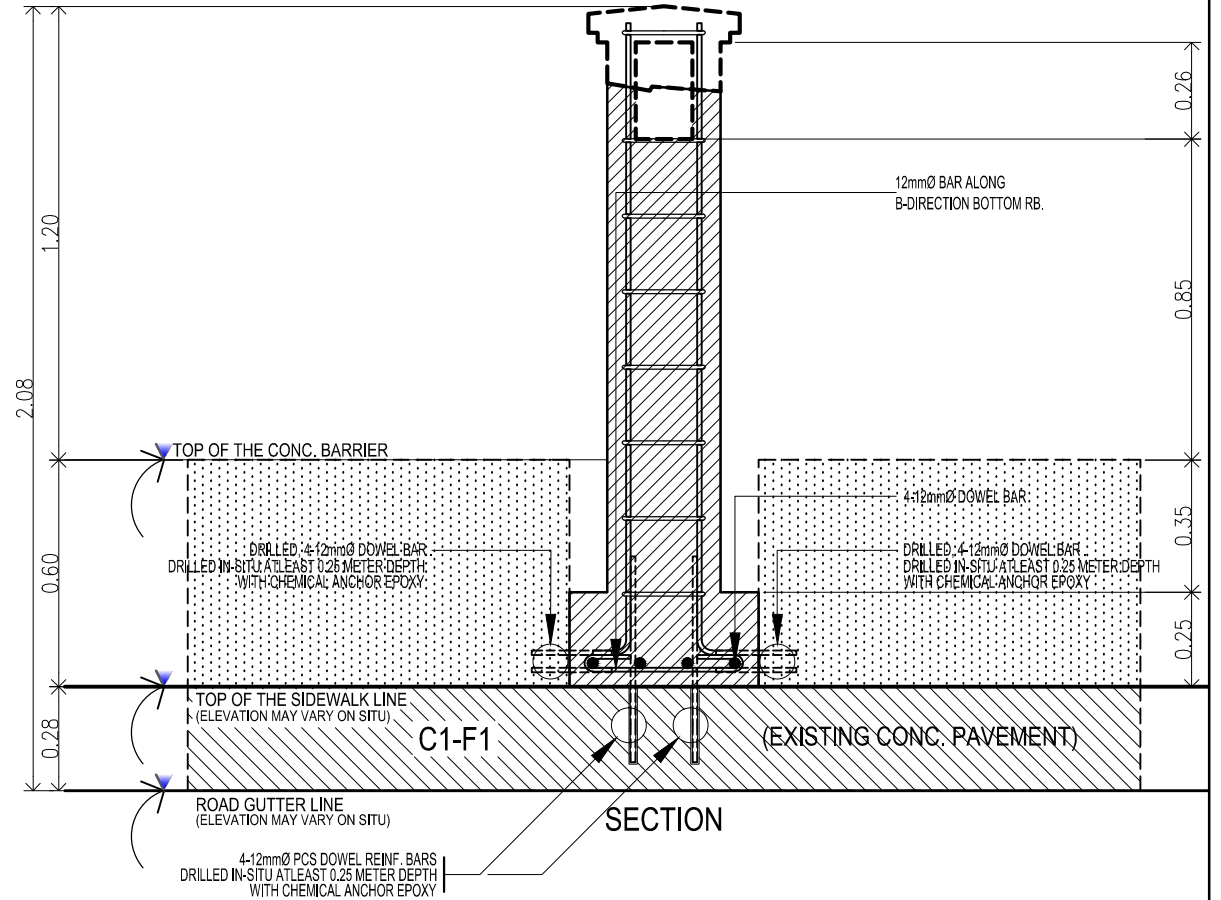

TYPE - A
SECTION OF COLUMN & FOOTING

SCALE: 1:20M

NOTE:
FENCING TOTAL SPAN: (±714 SPANS)
TYPE-A FENCE : ±1263 METERS @ 9%
TYPE-B FENCE : ±973 METERS @ 41%

LOCATION

TYPE-A FENCE : ON EXISTING CONC. BARRIER
TYPE-B FENCE : DIRECT ON GROUND



TIN : 930-953-275
PRC : 0018370
PTR : 3695759
Date : 20 JANUARY 2020
PL ISS. : JAVIER LEYTE

Design by:
ELVIN A. CABAÑERO
ARCHITECT II

Project Title:
"PROPOSED"
REHABILITATION OF VSU' FRONT FENCE
DAMAGED BY THE WIDENING OF THE NATIONAL HIGHWAY
(MAIN FRONT FENCE)
LOCATION: NATIONAL HIGHWAY, VSU-MAIN, BAYBAY CITY

Checked by :
Dr. DANIEL LESLIE S. TAN
DIRECTOR, ODPDM

Checked by :
ENGR. MARIO LILIO P. VALENZONA
DIRECTOR, GSD

Noted by :
Dr. REMBERTO A. PATINDOL
VP OF ADMINISTRATIVE & FINANCE

Approved by :
Dr. EDGARDO E. TULIN
VSU PRESIDENT

SHEET CONTENTS:
DET. OF TYPE-A COL. & FTNG

Designed by : ELVON
CAD by : ELVON
Date Started : Aug. '20
Date Finished : Oct. '20

S1 01
SHEET NO.
05 07