

PLAN
DETAIL OF COLUMN & FOOTING
SCALE: 1:200

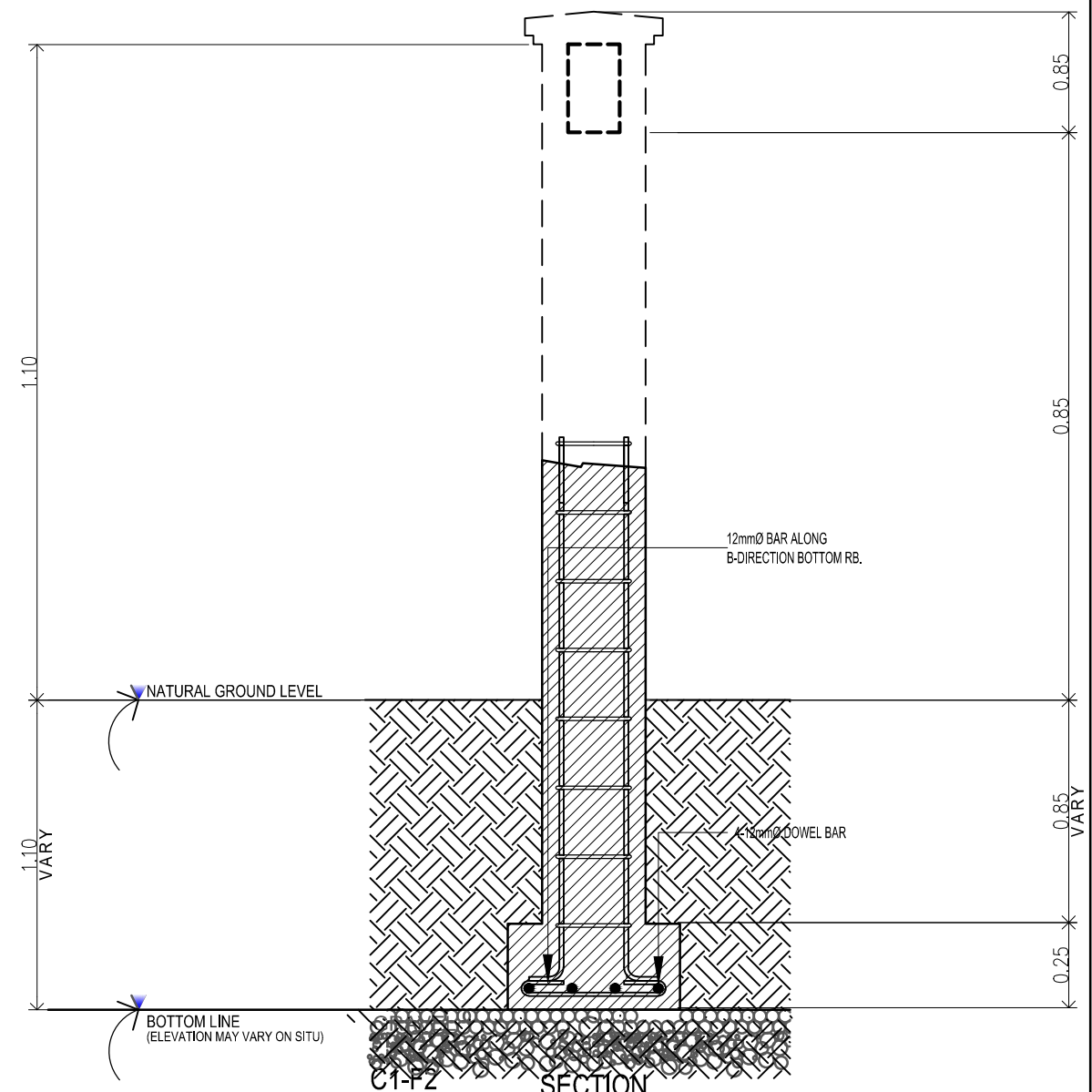

SECTION
TYPE-B
SECTION OF COLUMN & FOOTING
SCALE: 1:200

NOTE:
FENCING TOTAL SPAN: (±714 SPANS)
TYPE-A FENCE : ±1263 METERS @ 9%
TYPE-B FENCE : ±973 METERS @ 41%

LOCATION
TYPE-A FENCE : ON EXISTING CONC. BARRIER
TYPE-B FENCE : DIRECT ON GROUND



TIN : 930-953-275	Design by:	Project Title :	Checked by :	Checked by :	Noted by :	Approved by :	SHEET CONTENTS:	Designed by : ELVON	<table border="1"> <tr> <td>S2</td> <td>02</td> </tr> <tr> <td colspan="2">SHEET NO.</td> </tr> <tr> <td>06</td> <td>07</td> </tr> <tr> <td colspan="2">SHEET NO.</td> </tr> </table>	S2	02	SHEET NO.		06	07	SHEET NO.	
S2	02																
SHEET NO.																	
06	07																
SHEET NO.																	
PRC : 0018370	ELVIN A. CABAÑERO ARCHITECT II	"PROPOSED" REHABILITATION OF VSU' FRONT FENCE DAMAGED BY THE WIDENING OF THE NATIONAL HIGHWAY (MAIN FRONT FENCE) LOCATION: NATIONAL HIGHWAY, VSU-MAIN, BAYBAY CITY	Dr. DANIEL LESLIE S. TAN DIRECTOR, ODPD/M	ENGR. MARIO LILIO P. VALENZONA DIRECTOR, GSD	Dr. REMBERTO A. PATINDOL VP OF ADMINISTRATIVE & FINANCE	Dr. EDGARDO E. TULIN VSU PRESIDENT	DET. OF TYPE-B COL. & FTNG	CAD by : ELVON									
PTR : 3695759							Date Started : Aug. '20										
Date : 20 JANUARY 2020							Date Finished : Oct. '20										
PL ISS. : JAVIER LEYTE																	