

TYPE-A  
SECTION OF PEDESTAL FOOTING  
SCALE: 1/20M

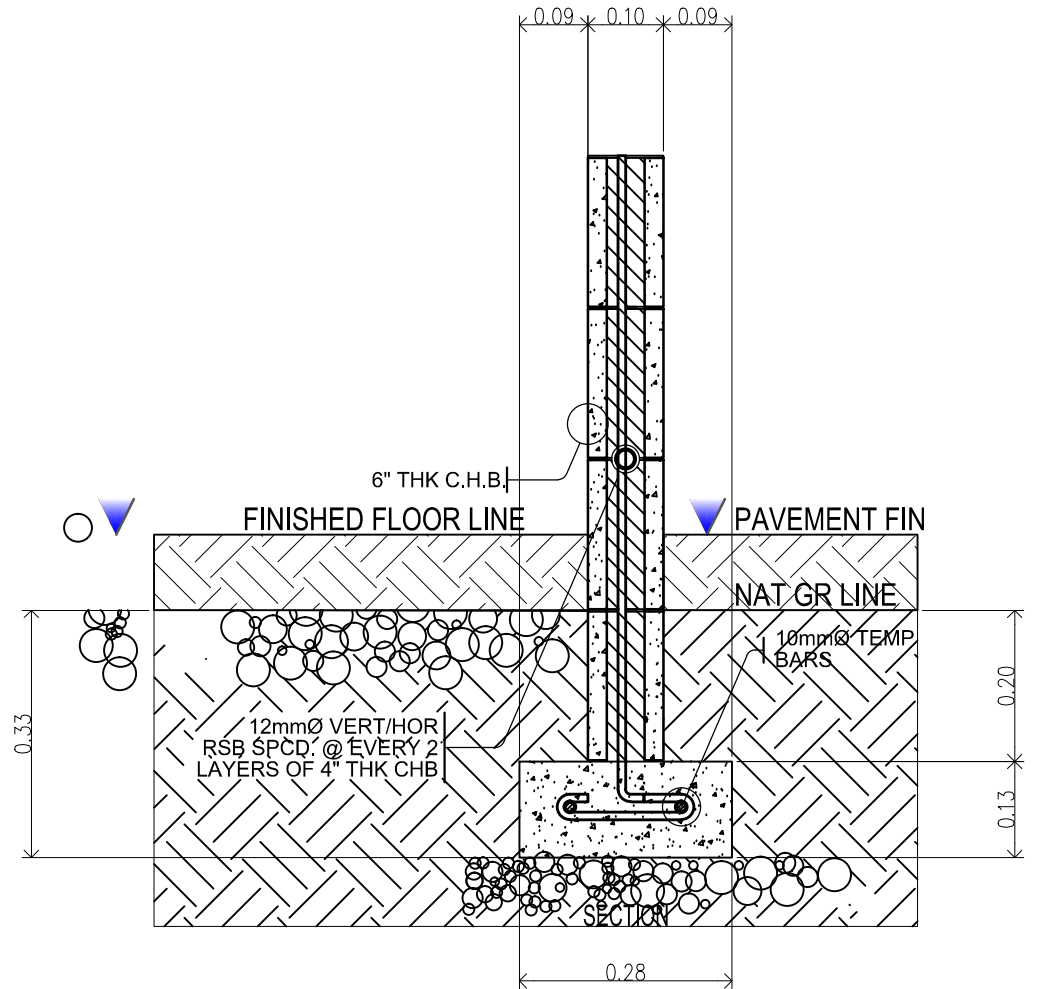

TYPE-B  
SECTION OF PEDESTAL FOOTING  
SCALE: 1/20M



TIN : 930-953-275  
PRC : 0018370  
PTR : 3695759  
Date : 20 JANUARY 2020  
PL ISS. : JAVIER LEYTE

Design by:  
**ELVIN A. CABAÑERO**  
ARCHITECT II

Project Title:  
"PROPOSED"  
**REHABILITATION OF VSU' FRONT FENCE**  
DAMAGED BY THE WIDENING OF THE NATIONAL HIGHWAY  
(MAIN FRONT FENCE)  
LOCATION: NATIONAL HIGHWAY, VSU-MAIN, BAYBAY CITY

Checked by:  
**Dr. DANIEL LESLIE S. TAN**  
DIRECTOR, ODPDM

Checked by:  
**ENGR. MARIO LILIO P. VALENZONA**  
DIRECTOR, GSD

Noted by:  
**Dr. REMBERTO A. PATINDOL**  
VP OF ADMINISTRATIVE & FINANCE

Approved by:  
**Dr. EDGARDO E. TULIN**  
VSU PRESIDENT

SHEET CONTENTS:  
**DET OF PEDESTAL FOOTING**  
Designed by: ELVON  
CAD by: ELVON  
Date Started : Aug. '20  
Date Finished : Oct. '20

S3 03  
SHEET NO.  
07 07