

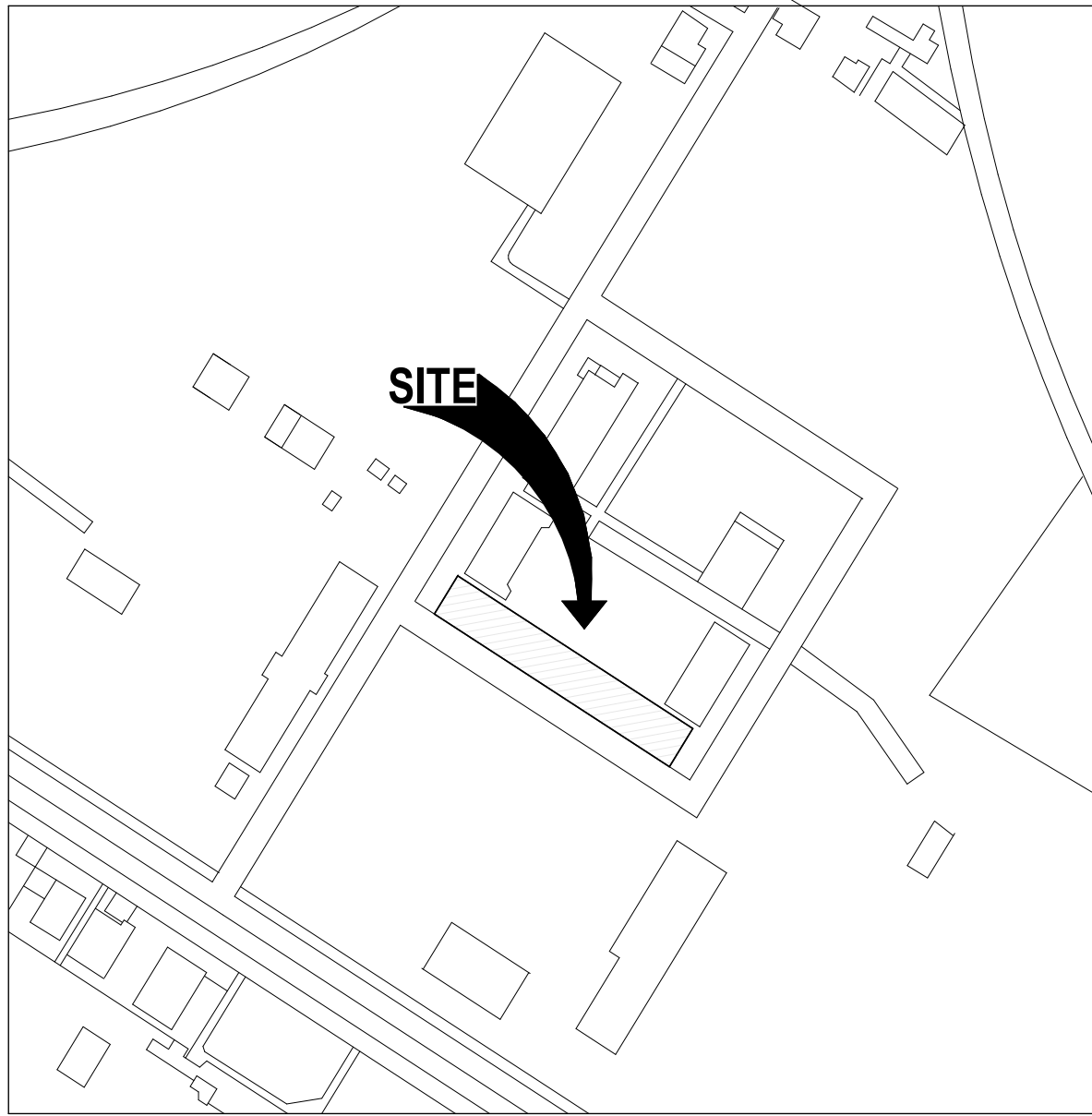

1  
A0001 PERSPECTIVE  
NTS

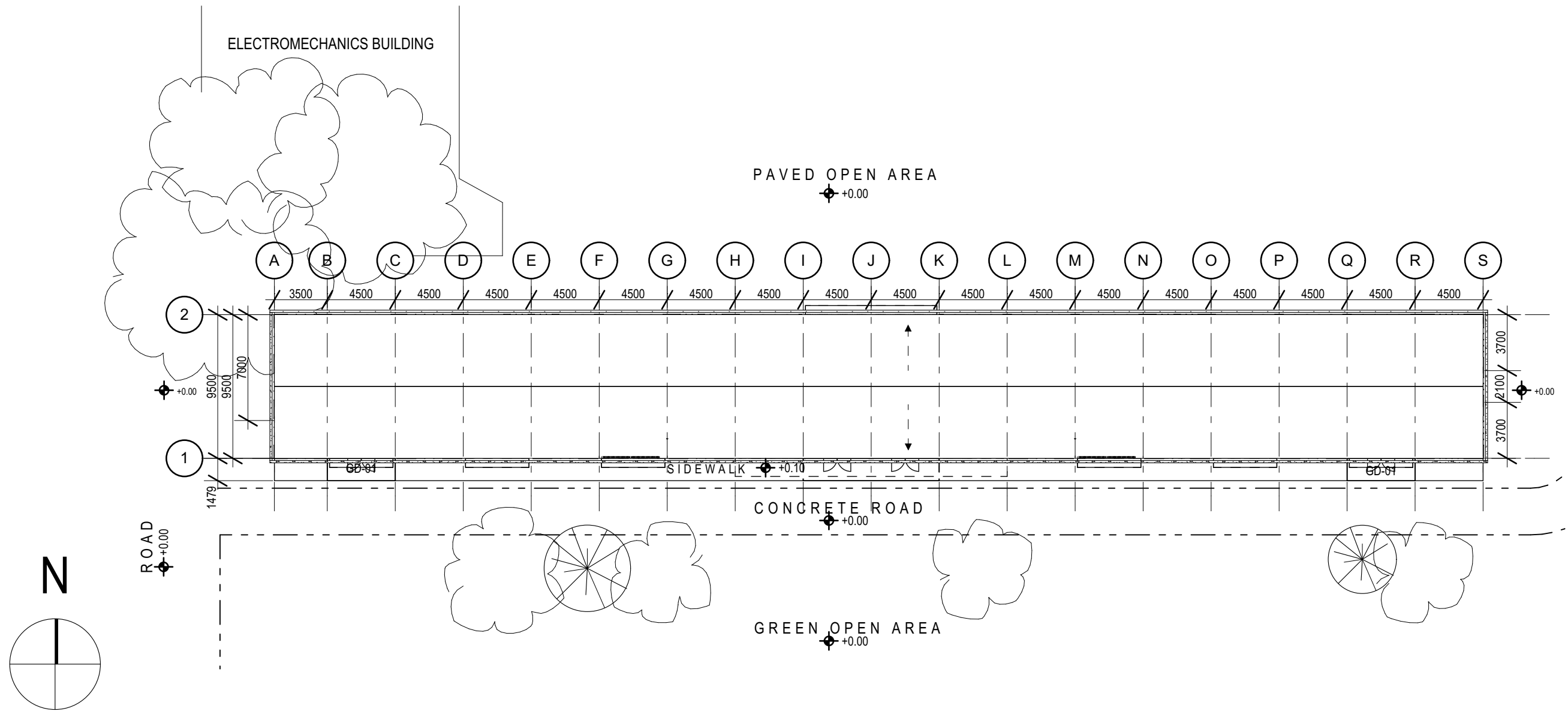

2  
A0001 VICINITY MAP  
SCALE: NTS



3  
A0001 SITE DEVELOPMENT PLAN  
SCALE: 1:300

TABLE OF CONTENTS		Republic of the Philippines OFFICE OF THE BUILDING OFFICIAL
SHT #	SHEET CONTENTS	
ARCHITECTURAL		
A0001	PERSPECTIVE, VICINITY MAP, SITE DEVELOPMENT PLAN	
A0002	LEGENDS, SYMBOLS AND ABBREVIATIONS	
A1001	FLOOR PLANS	DISTRICT / CITY / MUNICIPALITY
A1002	ROOF PLAN	
A1401	REFLECTED CEILING PLANS	
A2001	BUILDING ELEVATION	
A3001	BUILDING SECTION	
A4201	ENLARGED STAIRS	
A4601	ENLARGED TOILETS	
A4602	ENLARGED TOILETS	
A4701	DETAILED LASER CUT STEEL DECORATIVE PANEL & WALL-MOUNTED GREEN FACADE TRELLIS DETAIL	LAND USE & ZONING
A4801	ENLARGED CANOPY	
A5001	SCHEDULE OF DOORS & FINISH HARDWARE	
A5201	SCHEDULE OF FINISHES	
A5202	SCHEDULE OF FINISHES	
A5401	SCHEDULE OF WINDOWS	
A6001	STAIR & RAILING DETAILS	LINE & GRADE
A6002	TOILET DETAILS	
A6003	RAILING & CORRIDOR DETAILS	
		ARCHITECTURAL
		CIVIL / STRUCTURAL
		ELECTRICAL
		MECHANICAL
		PLUMBING
		GEODETIC ENGINEER





REV. NO.	REVISION DESCRIPTION	DATE



SHEET CONTENTS	PROJ. NO. 200810
ROOF PLAN	A1002

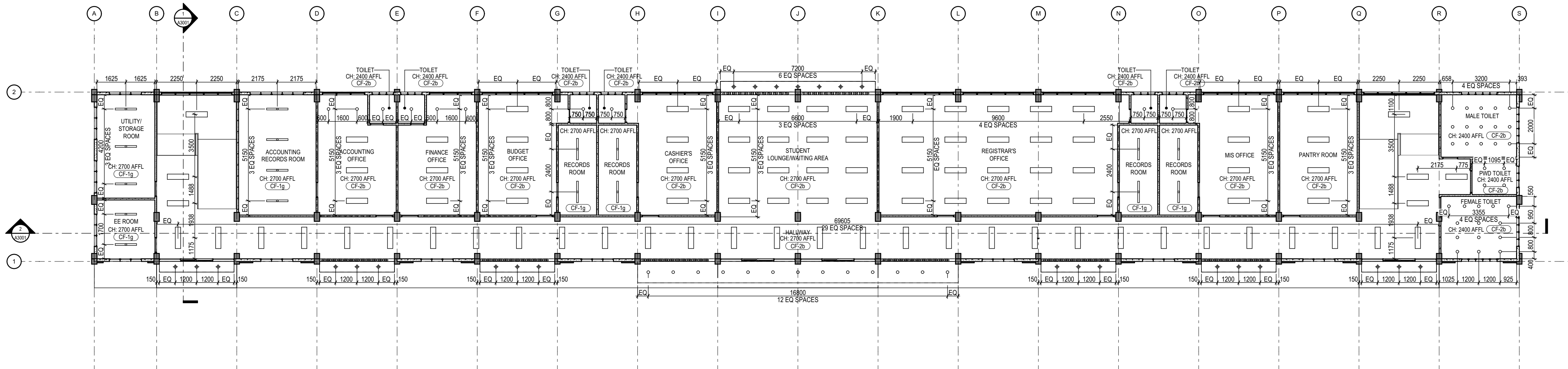

1  
A1401

GROUND FLOOR REFLECTED CEILING PLAN

SCALE: 1 : 150

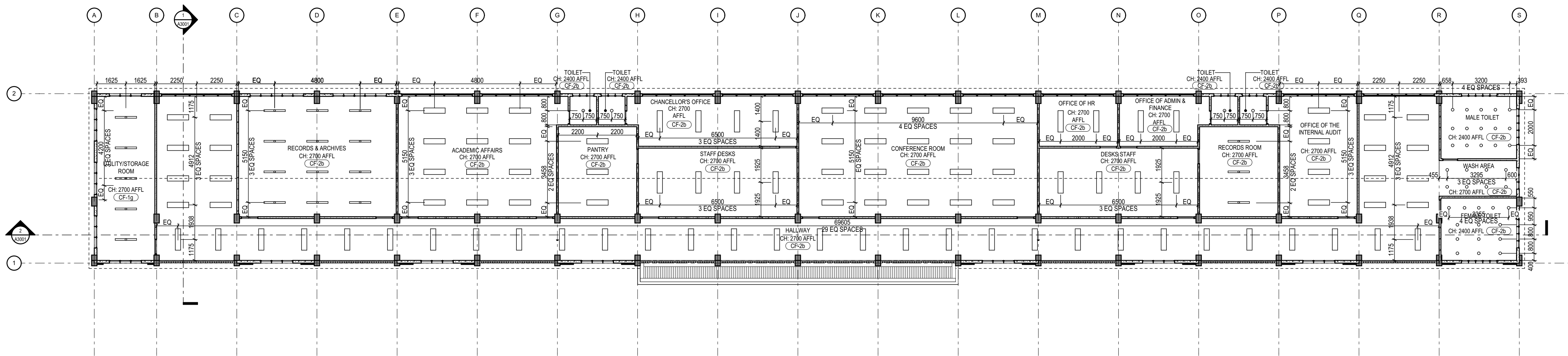

2  
A1401

SECOND FLOOR REFLECTED CEILING PLAN

SCALE: 1 : 150

REV. NO.	REVISION DESCRIPTION	DATE

PREPARED BY

DESIGNED BY

**ERICA JOYCE G. TANGALIN**  
ARCHITECT

PRC NO.	041147	Validity	09 MAY 2023
APDA NO.	37667 297236 090920	Validity	31 JUNE 2021
PTR NO.	6875677	Date Issued	22 JUNE 2020
TIN	483 354 337	Issued at	PASIG CITY

RA 9296, SECTION 33  
DRAWINGS AND SPECIFICATIONS AND  
OTHER CONTRACT DOCUMENTS DULY SIGNED,  
STAMPED OR SEALED, AS INSTRUMENTS OF  
SERVICE, ARE THE INTELLECTUAL PROPERTY  
AND DOCUMENTS OF THE ARCHITECT.  
WHETHER THE OBJECT FOR WHICH THEY ARE  
MADE IS EXECUTED OR NOT, IT SHALL BE  
UNLAWFUL FOR ANY PERSON TO DUPLICATE  
OR TO MAKE COPIES OF SAID DOCUMENTS  
FOR USE IN THE REPUTATION OF AND FOR  
OTHER PROJECTS OR BUILDINGS, WHETHER  
EXECUTED PARTLY OR IN WHOLE, WITHOUT  
THE WRITTEN CONSENT OF ARCHITECT OR  
AUTHOR OF SAID DOCUMENTS.

DESIGNED BY

ENGINEERING CONSULTANT

PRC NO.	-	Validity	-
PTR NO.	-	Date Issued	-
TIN	-	Issued at	-

CHECKED BY

ENGR. MARIO LILIO P. VALENZONA  
HEAD, GSD

PRC NO.	-	Validity	-
PTR NO.	-	Date Issued	-
TIN	-	Issued at	-

APPROVED BY

DR. JUDITH B. JOMADIAO  
CHANCELLOR

PRC NO.	-	Validity	-
PTR NO.	-	Date Issued	-
TIN	-	Issued at	-

APPROVED BY

DR. REMBERTO PATINDOL  
VICE PRESIDENT,  
ADMINISTRATIVE & FINANCE

PRC NO.	-	Validity	-
PTR NO.	-	Date Issued	-
TIN	-	Issued at	-

APPROVED BY

DR. EDGARDO E. TULIN  
VISAYAS STATE UNIVERSITY  
PRESIDENT

PRC NO.	-	Validity	-
PTR NO.	-	Date Issued	-
TIN	-	Issued at	-

APPROVED BY

ENGR. JOHNY M. ACOSTA  
DISTRICT ENGINEER

PRC NO.	-	Validity	-
PTR NO.	-	Date Issued	-
TIN	-	Issued at	-

PROJECT

REPAIR/REHABILITATION OF COLLEGE MAIN BUILDING INTO A  
TWO-STORY ADMINISTRATION BUILDING  
Brgy. Binongtoan Alangalang, Leyte, Philippines

OWNER

VISAYAS STATE UNIVERSITY- ALANGALANG  
Visayas State University, Brgy. Binongtoan Alangalang, Leyte, Philippines

SHEET CONTENTS

REFLECTED CEILING PLANS

PROJ. NO. 200810

A1401







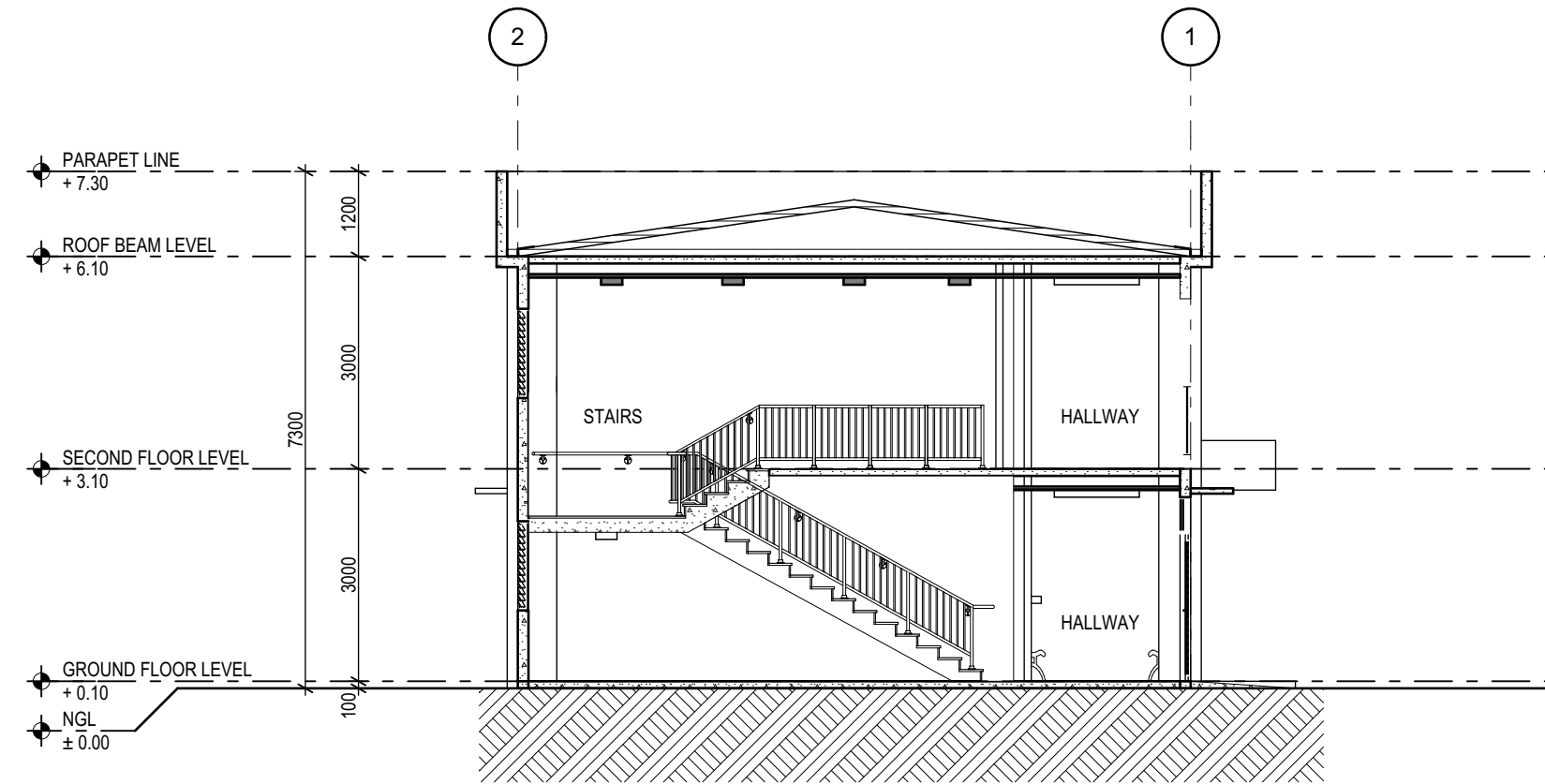

1 CROSS-SECTION  
A3001 SCALE: 1 : 100

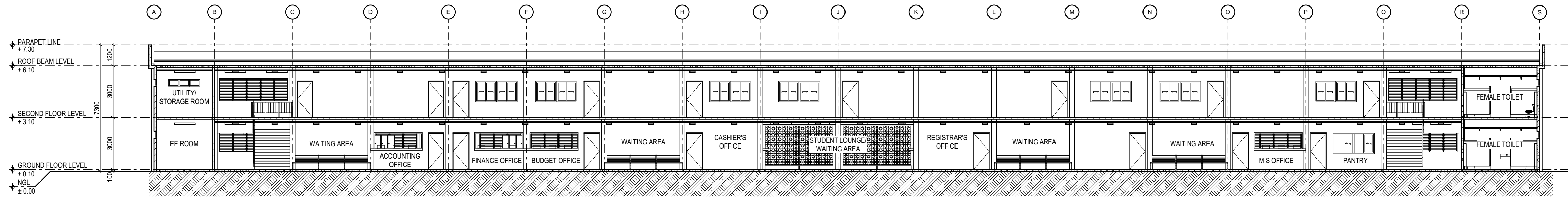

2 LONGITUDINAL SECTION  
A3001 SCALE: 1 : 150

REV. NO.	REVISION DESCRIPTION	DATE

PREPARED BY

**STEELBEND**  
CONSTRUCTION INC.

Tower 4 3D Little Baguio Terraces, N. Domingo St., San Juan City  
T +(02) 7759 3422 M +632 977 607 5683 E steelbend.inc@gmail.com

DESIGNED BY

*Erica Joyce G. Tangalin*  
**ERICA JOYCE G. TANGALIN**  
ARCHITECT

PRC NO.	041147	Validity	09 MAY 2023
IAPDA NO.	37667 297236 090920	Validity	31 JUNE 2021
PTR NO.	6875677	Date Issued	22 JUNE 2020
TIN	483 354 337	Issued at	PASIG CITY

RA 9296, SECTION 33  
DRAWINGS AND SPECIFICATIONS AND  
OTHER CONTRACT DOCUMENTS DULY SIGNED,  
STAMPED OR SEALED, AS INSTRUMENTS OF  
SERVICE ARE THE INTELLECTUAL PROPERTY  
AND DOCUMENTS OF THE ARCHITECT.  
WHETHER THE OBJECT FOR WHICH THEY ARE  
MADE IS EXECUTED OR NOT, IT SHALL BE  
UNLAWFUL FOR ANY PERSON TO DUPLICATE  
OR TO MAKE COPIES OF SAID DOCUMENTS  
FOR USE IN THE REPETITION OF AND FOR  
OTHER PROJECTS OR BUILDINGS, WHETHER  
EXECUTED PARTLY OR IN WHOLE, WITHOUT  
THE WRITTEN CONSENT OF ARCHITECT OR  
AUTHOR OF SAID DOCUMENTS.

DESIGNED BY

ENGINEERING CONSULTANT

PRC NO.	-	Validity	-
PTR NO.	-	Date Issued	-
TIN	-	Issued at	-

CHECKED BY

**ENGR. MARIO LILIO P. VALENZONA**  
HEAD, GSD

APPROVED BY

**DR. JUDITH B. JOMADIAO**  
CHANCELLOR

APPROVED BY

**DR. REMBERTO PATINDOL**  
VICE PRESIDENT,  
ADMINISTRATIVE & FINANCE

APPROVED BY

**DR. EDGARDO E. TULIN**  
VISAYAS STATE UNIVERSITY  
PRESIDENT

APPROVED BY

**ENGR. JOHNY M. ACOSTA**  
DISTRICT ENGINEER

PROJECT

**REPAIR/REHABILITATION OF COLLEGE MAIN BUILDING INTO A  
TWO-STOREY ADMINISTRATION BUILDING**  
Brgy. Binongtoan Alangalang, Leyte, Philippines

OWNER

**VISAYAS STATE UNIVERSITY- ALANGALANG**  
Visayas State University, Brgy. Binongtoan Alangalang, Leyte, Philippines

SHEET CONTENTS

BUILDING SECTIONS

PROJ. NO. 200810

**A3001**



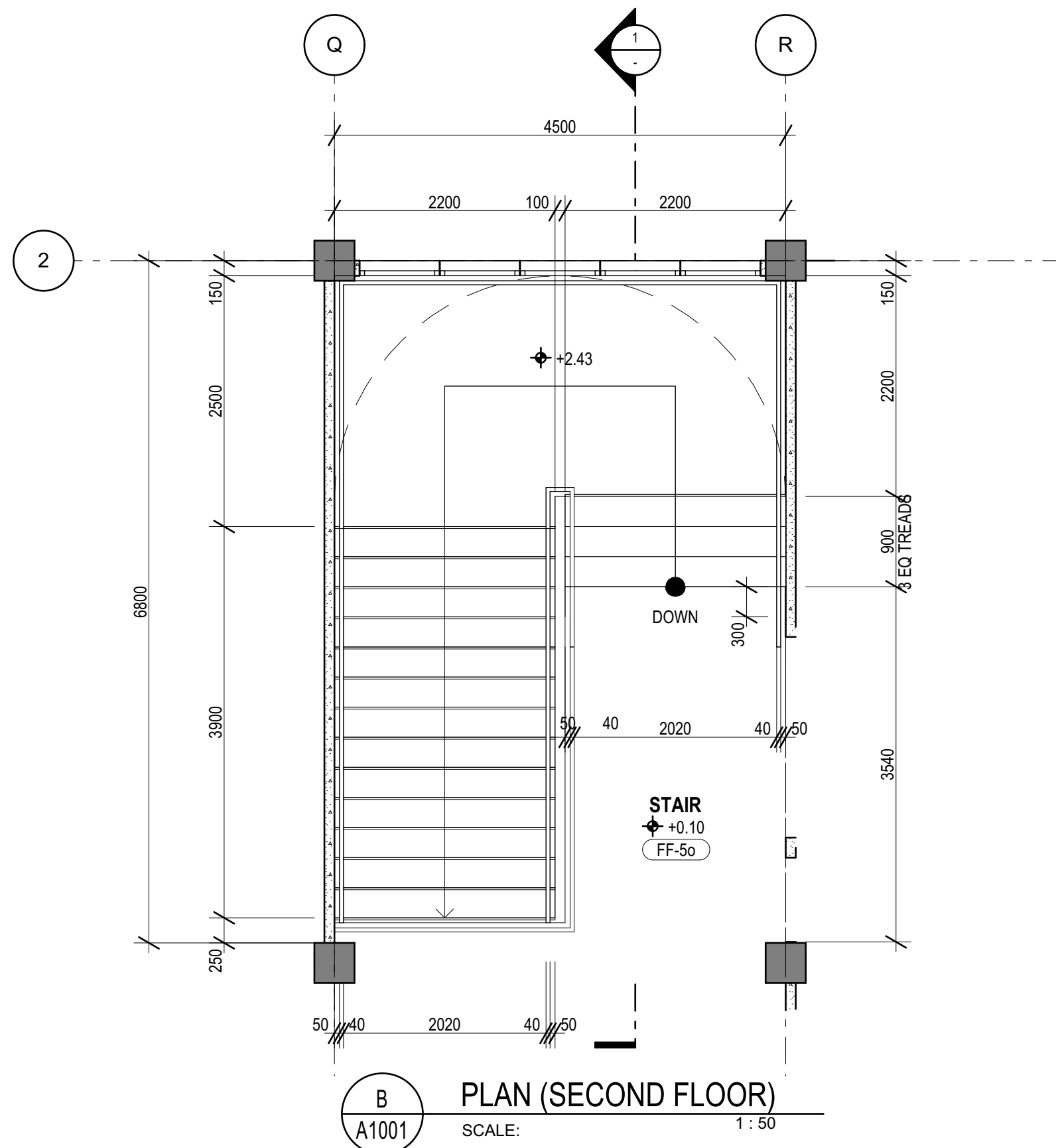
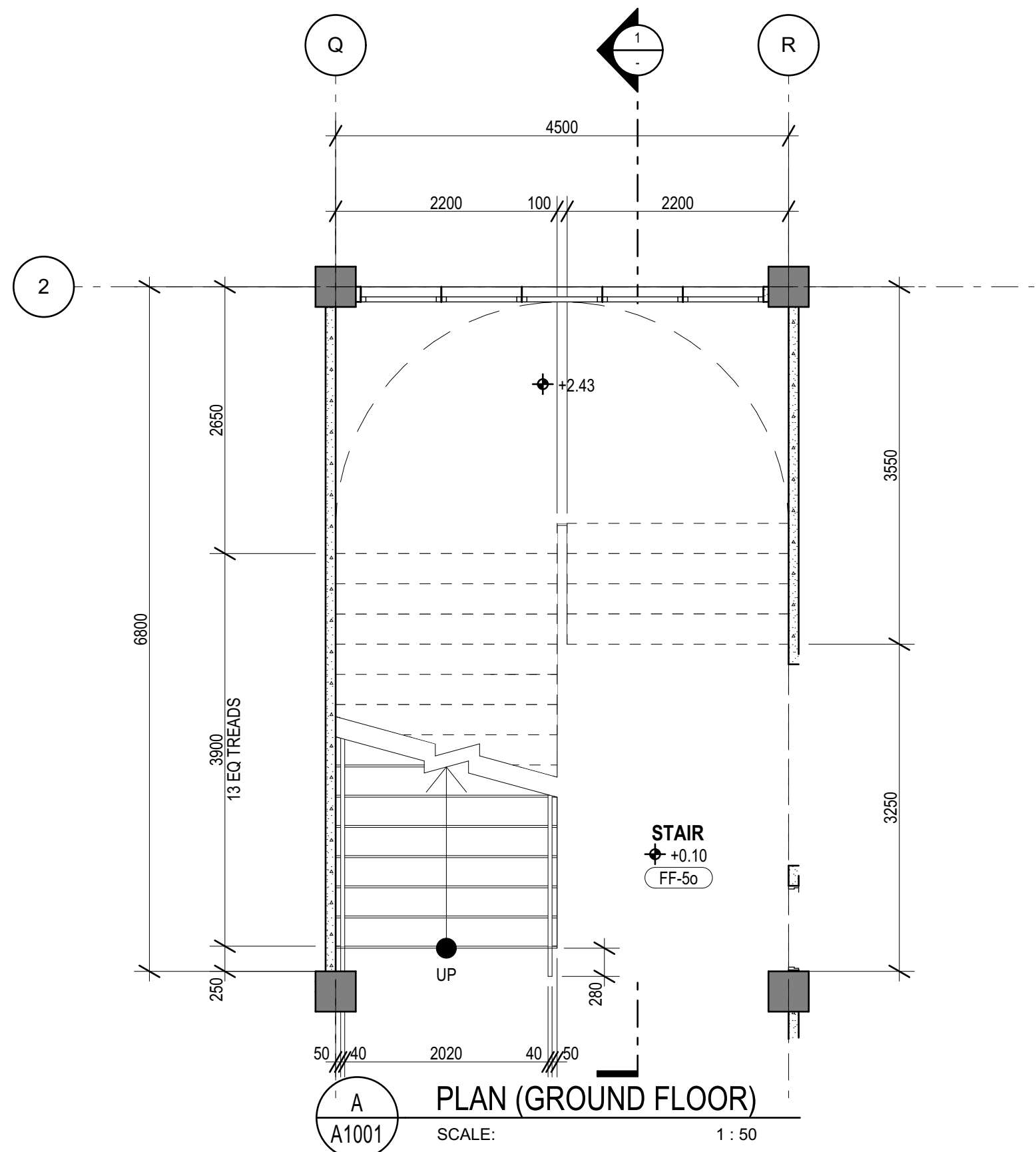
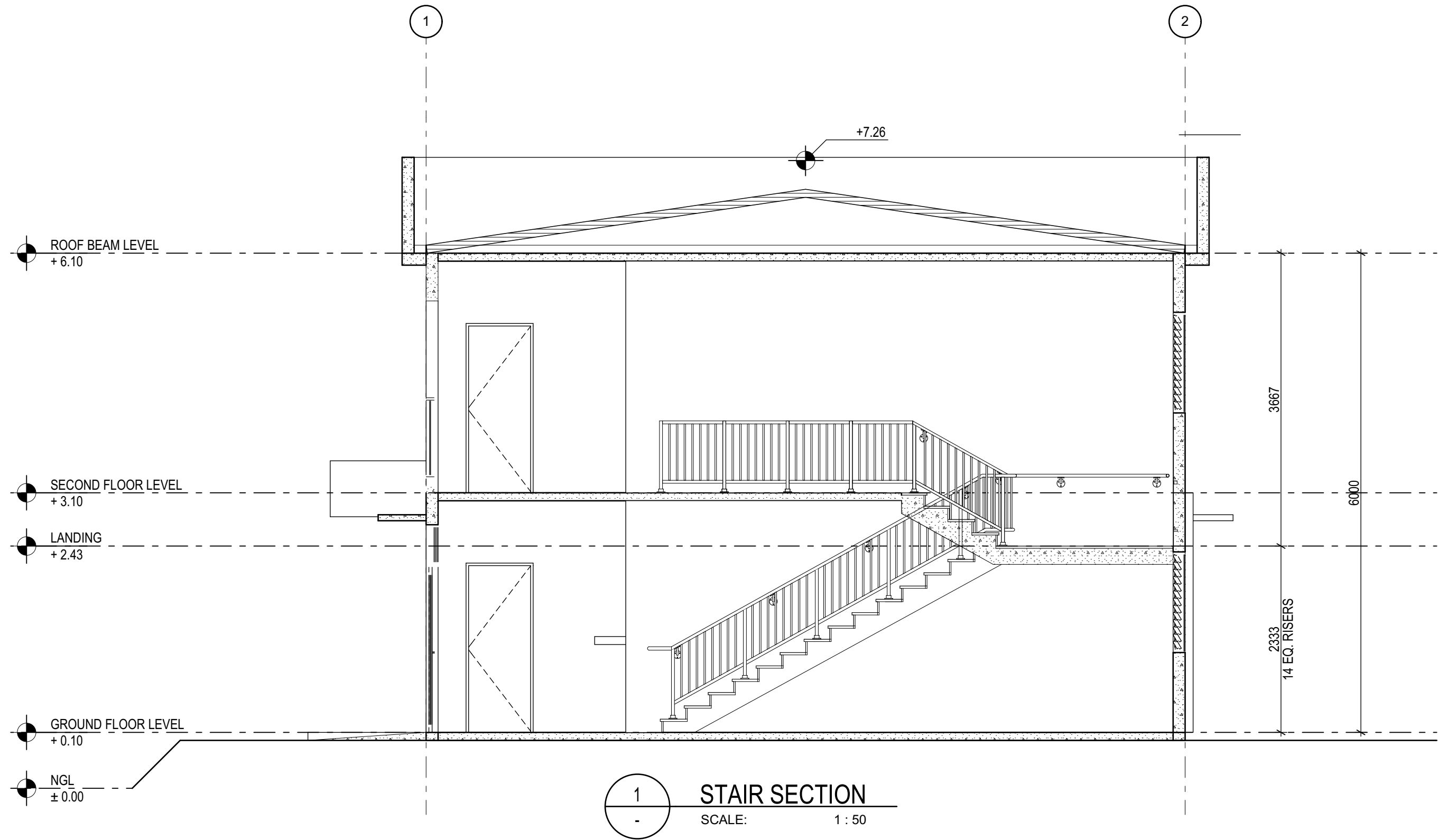

PREPARED BY



Tower 4 3D Little Baguio Terraces, N. Domingo St., San Juan City  
T +(02) 7759 3422 M +632 977 607 5683 E steelbend.inc@gmail.com

DESIGNED BY

*Erica Joyce G. Tangalin*  
**ERICA JOYCE G. TANGALIN**  
ARCHITECT

PRC NO.	041147	Validity	09 MAY 2023
IAPCA NO.	37667 297236 090920	Validity	31 JUNE 2021
PTR NO.	6875677	Date Issued	22 JUNE 2020
TIN	483 354 337	Issued at	PASIG CITY

RA 9296, SECTION 33  
DRAWINGS AND SPECIFICATIONS AND  
OTHER CONTRACT DOCUMENTS DULY SIGNED,  
STAMPED OR SEALED, AS INSTRUMENTS OF  
SERVICE, ARE THE INTELLECTUAL PROPERTY  
AND DOCUMENTS OF THE ARCHITECT.  
WHETHER THE OBJECT FOR WHICH THEY ARE  
MADE IS EXECUTED OR NOT, IT SHALL BE  
UNLAWFUL FOR ANY PERSON TO DUPLICATE  
OR TO MAKE COPIES OF SAID DOCUMENTS  
FOR USE IN THE REPETITION OF AND FOR  
OTHER PROJECTS OR BUILDINGS, WHETHER  
EXECUTED PARTLY OR IN WHOLE, WITHOUT  
THE WRITTEN CONSENT OF ARCHITECT OR  
AUTHOR OF SAID DOCUMENTS.

DESIGNED BY

*Engr. Mario Lilio P. Valenzona*  
**ENGR. MARIO LILIO P. VALENZONA**  
ENGINEERING CONSULTANT

PRC NO.	-	Validity	-
PTR NO.	-	Date Issued	-
TIN	-	Issued at	-

CHECKED BY

*Engr. Mario Lilio P. Valenzona*  
**ENGR. MARIO LILIO P. VALENZONA**  
HEAD, GSD

APPROVED BY

*Dr. Judith B. Jomadio*  
**DR. JUDITH B. JOMADIO**  
CHANCELLOR

APPROVED BY

*Dr. Remberto Patindol*  
**DR. REMBERTO PATINDOL**  
VICE PRESIDENT,  
ADMINISTRATIVE & FINANCE

APPROVED BY

*Dr. Edgardo E. Tulin*  
**DR. EDGARDO E. TULIN**  
VISAYAS STATE UNIVERSITY  
PRESIDENT

APPROVED BY

*Engr. Johny M. Acosta*  
**ENGR. JOHNY M. ACOSTA**  
DISTRICT ENGINEER

PROJECT

**REPAIR/REHABILITATION OF COLLEGE MAIN BUILDING INTO A  
TWO-STOREY ADMINISTRATION BUILDING**  
Brgy. Binongtoan Alangalang, Leyte, Philippines

OWNER

**VISAYAS STATE UNIVERSITY- ALANGALANG**  
Visayas State University, Brgy. Binongtoan Alangalang, Leyte, Philippines

SHEET CONTENTS

ENLARGED STAIRS

PROJ. NO. 200810

**A4201**

REV. NO.	REVISION DESCRIPTION	DATE



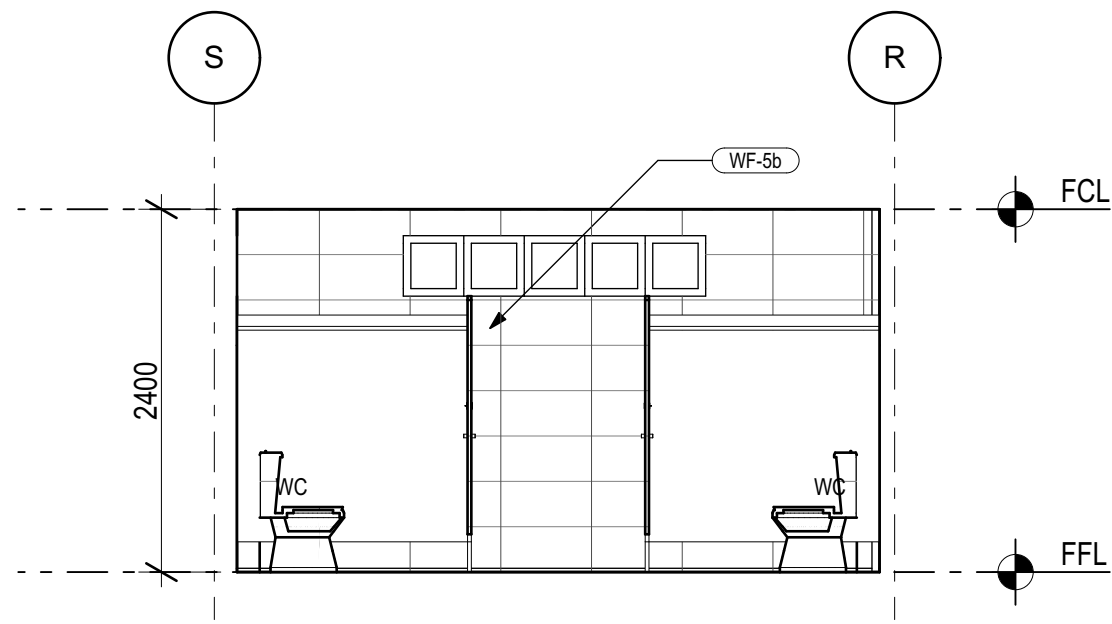

7 ELEVATION  
SCALE: 1 : 50

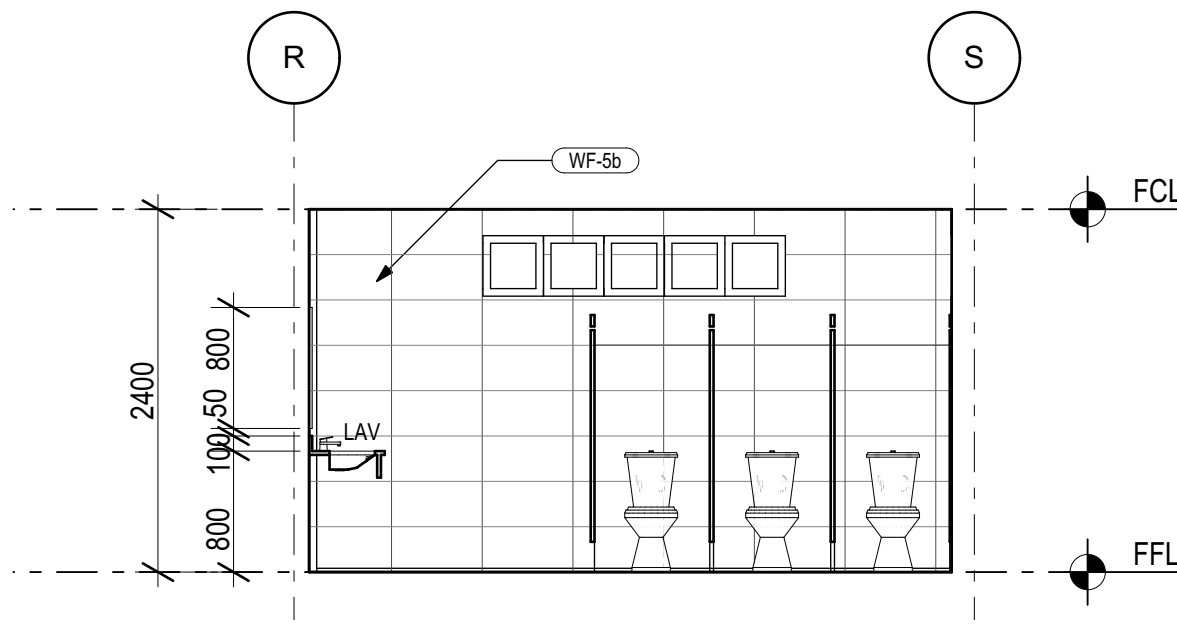

3 ELEVATION  
SCALE: 1 : 50

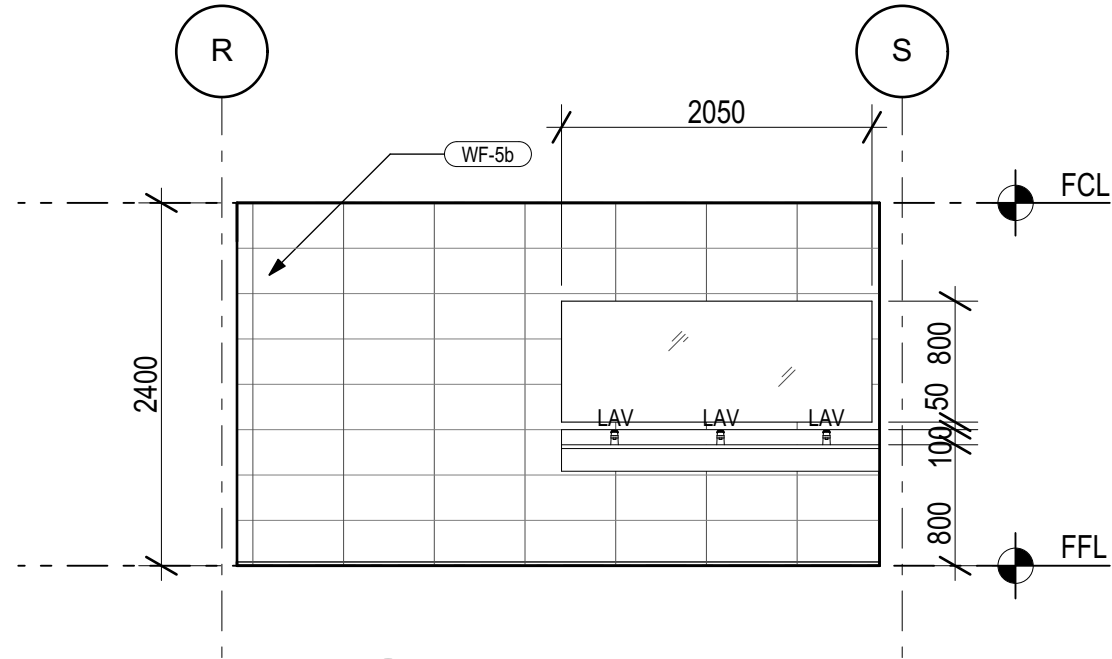

6 ELEVATION  
SCALE: 1 : 50

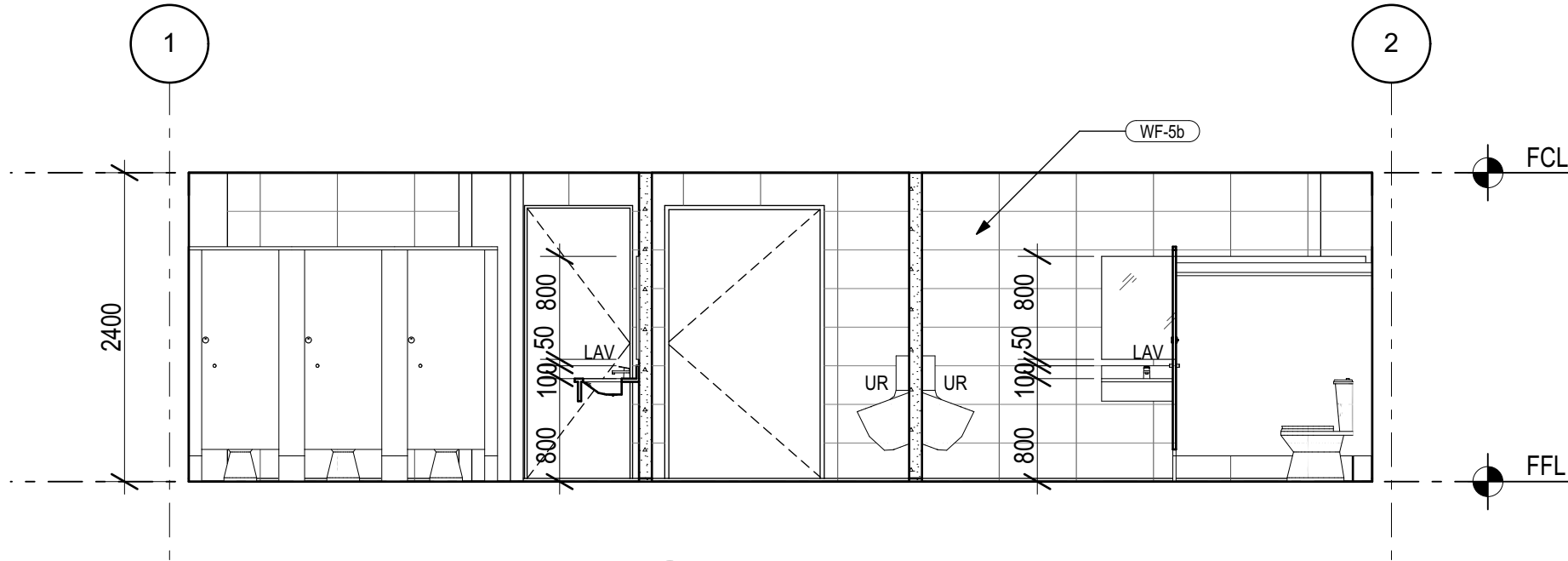

2 ELEVATION  
SCALE: 1 : 50

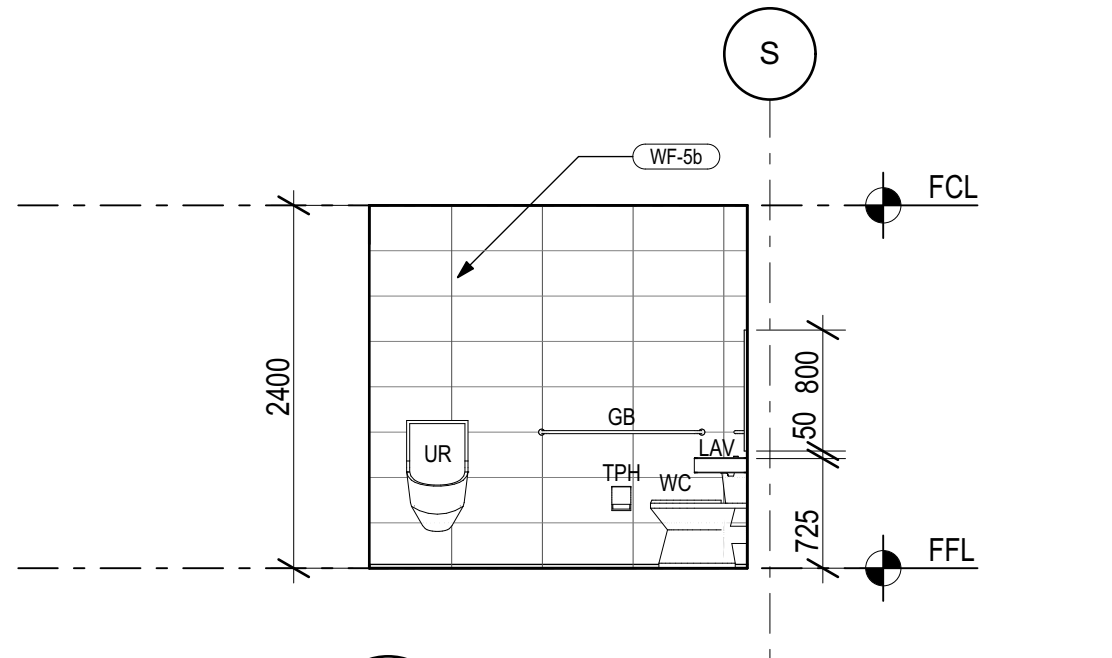

5 ELEVATION  
SCALE: 1 : 50

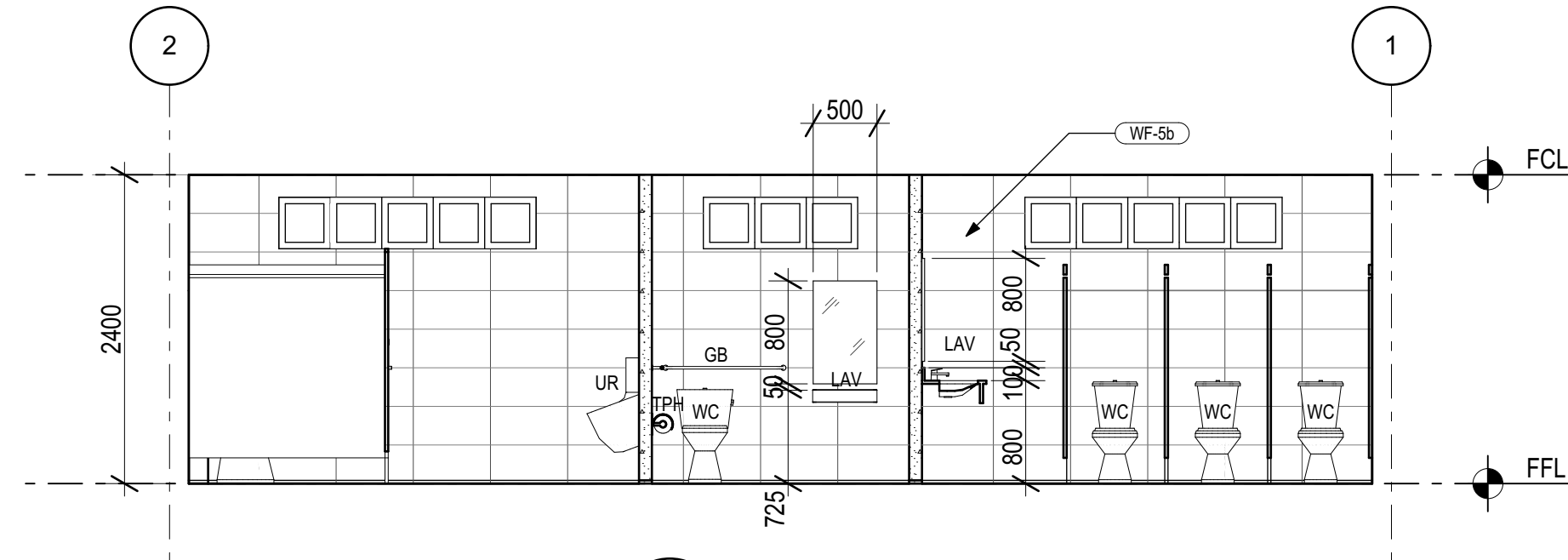

1 ELEVATION  
SCALE: 1 : 50

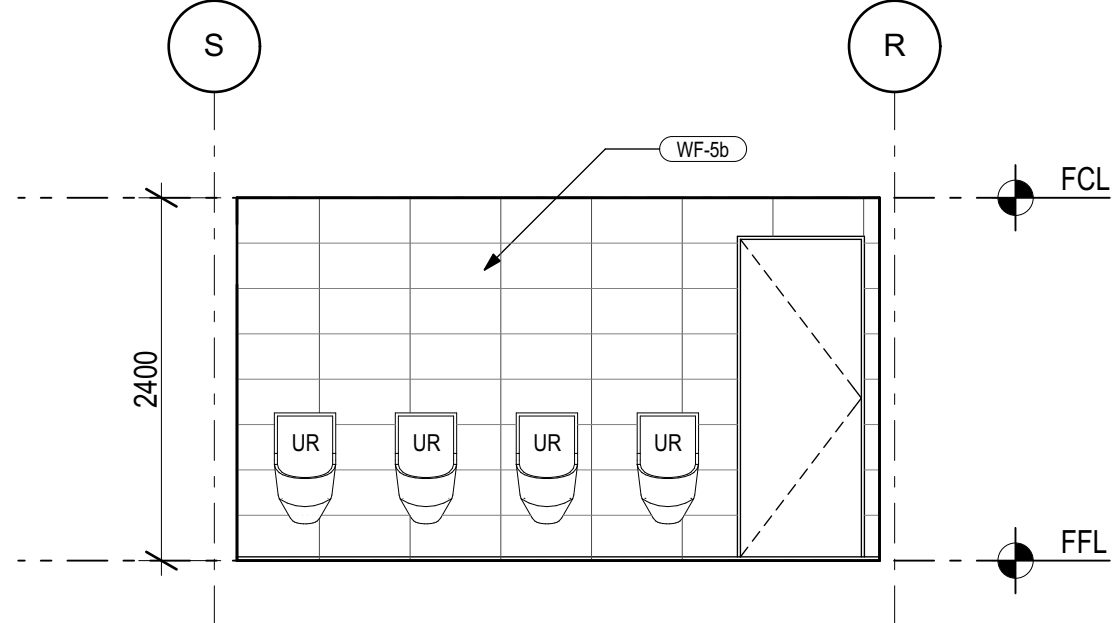

4 ELEVATION  
SCALE: 1 : 50

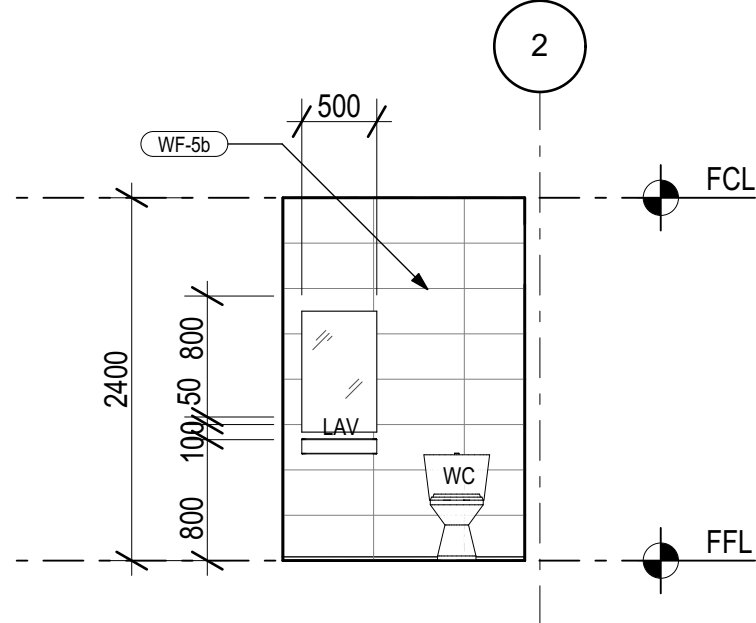

1 ELEVATION  
SCALE: 1 : 50

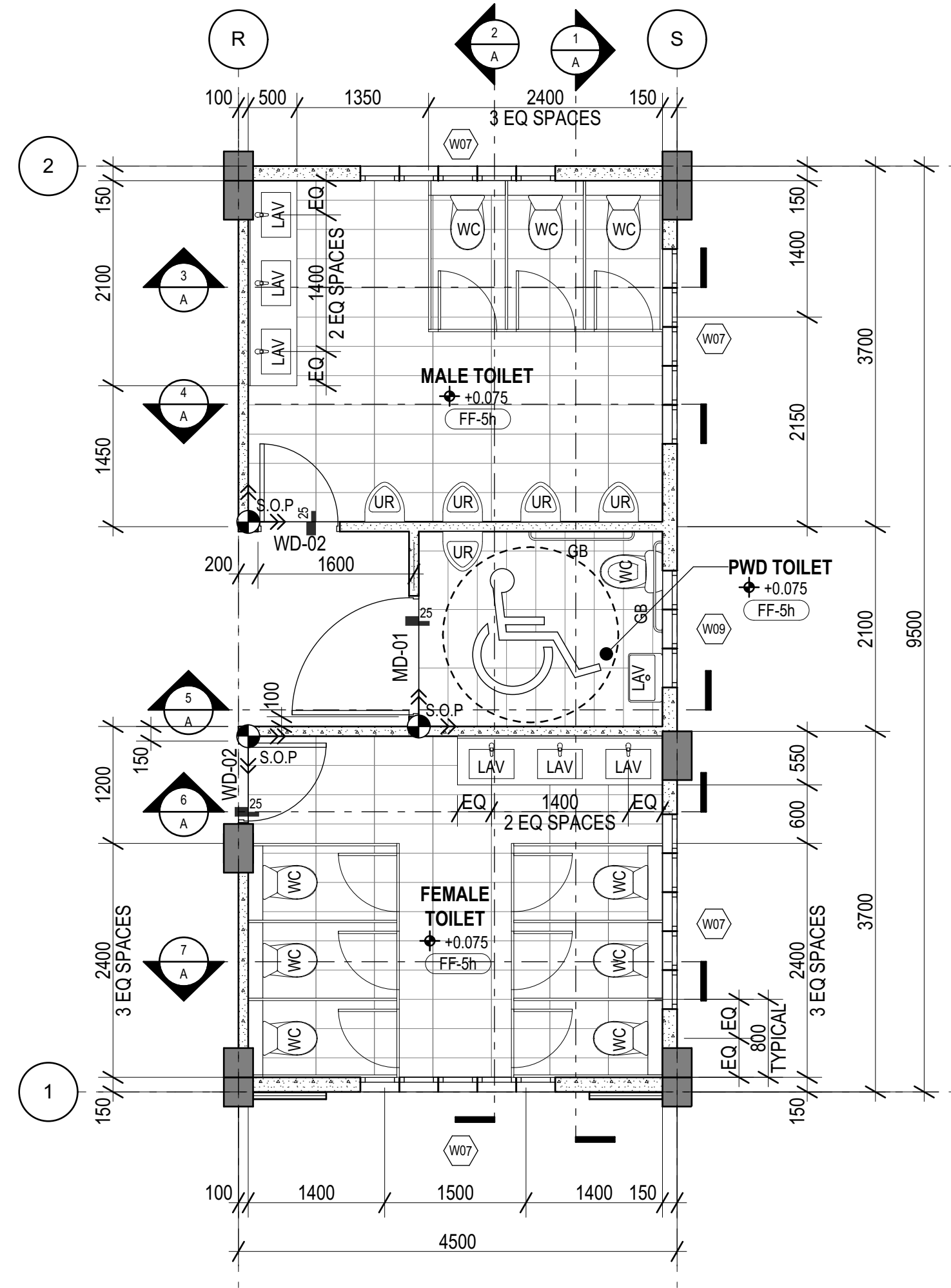

ENLARGED PLANS OF COMMON TOILETS  
@ GROUND FLOOR  
SCALE: 1 : 50

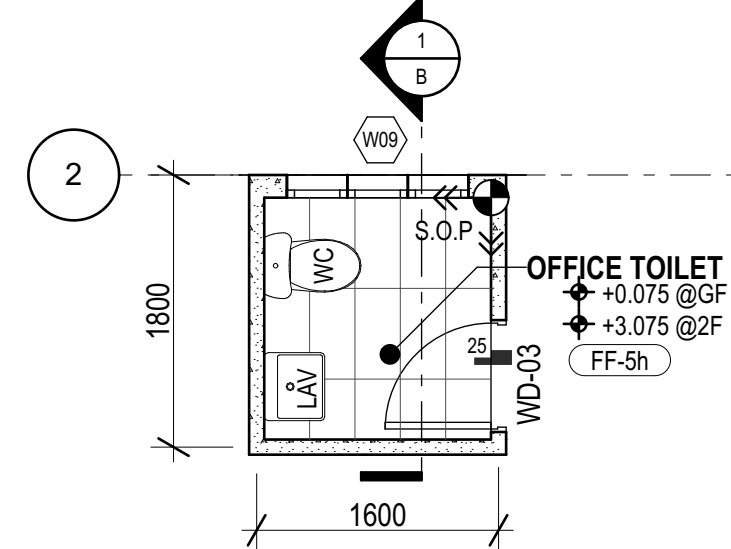

TYPICAL ENLARGED OFFICE TOILET  
SCALE: 1 : 50

PREPARED BY

**STEELBEND**  
CONSTRUCTION INC.

Tower 4 3D Little Baguio Terraces, N. Domingo St., San Juan City  
T +(02) 7759 3422 M +632 977 607 5683 E steelbend.inc@gmail.com

DESIGNED BY

**ERICA JOYCE G. TANGALIN**  
ARCHITECT

PRC NO.	041147	Validity	09 MAY 2023
IAPDA NO.	37667 297236 090920	Validity	31 JUNE 2021
PTR NO.	6875677	Date Issued	22 JUNE 2020
TIN	483 354 337	Issued at	PASIG CITY

RA 9296, SECTION 33  
DRAWINGS AND SPECIFICATIONS AND  
OTHER CONTRACT DOCUMENTS DULY SIGNED,  
STAMPED OR SEALED, AS INSTRUMENTS OF  
SERVICE ARE THE INTELLECTUAL PROPERTY  
AND DOCUMENTS OF THE ARCHITECT.  
WHETHER THE OBJECT FOR WHICH THEY ARE  
MADE IS EXECUTED OR NOT, IT SHALL BE  
UNLAWFUL FOR ANY PERSON TO DUPLICATE  
OR TO MAKE COPIES OF SAID DOCUMENTS  
FOR USE IN THE REPETITION OF AND FOR  
OTHER PROJECTS OR BUILDINGS, WHETHER  
EXECUTED PARTLY OR IN WHOLE, WITHOUT  
THE WRITTEN CONSENT OF ARCHITECT OR  
AUTHOR OF SAID DOCUMENTS.

DESIGNED BY

**ENGINEERING CONSULTANT**

PRC NO.	-	Validity	-
PTR NO.	-	Date Issued	-
TIN	-	Issued at	-

CHECKED BY

**ENGR. MARIO LILIO P. VALENZONA**  
HEAD, GSD

PRC NO.	-	Validity	-
PTR NO.	-	Date Issued	-
TIN	-	Issued at	-

APPROVED BY

**DR. JUDITH B. JOMADIAO**  
CHANCELLOR

PRC NO.	-	Validity	-
PTR NO.	-	Date Issued	-
TIN	-	Issued at	-

APPROVED BY

**DR. REMBERTO PATINDOL**  
VICE PRESIDENT,  
ADMINISTRATIVE & FINANCE

PRC NO.	-	Validity	-
PTR NO.	-	Date Issued	-
TIN	-	Issued at	-

APPROVED BY

**DR. EDGARDO E. TULIN**  
VISAYAS STATE UNIVERSITY  
PRESIDENT

PRC NO.	-	Validity	-
PTR NO.	-	Date Issued	-
TIN	-	Issued at	-

APPROVED BY

**ENGR. JOHNY M. ACOSTA**  
DISTRICT ENGINEER

PRC NO.	-	Validity	-
PTR NO.	-	Date Issued	-
TIN	-	Issued at	-

PROJECT

**REPAIR/REHABILITATION OF COLLEGE MAIN BUILDING INTO A  
TWO-STORY ADMINISTRATION BUILDING**  
Brgy. Binongtoan Alangalang, Leyte, Philippines

OWNER

**VISAYAS STATE UNIVERSITY- ALANGALANG**  
Visayas State University, Brgy. Binongtoan Alangalang, Leyte, Philippines

SHEET CONTENTS

ENLARGED TOILETS

PROJ. NO. 200810

**A4601**



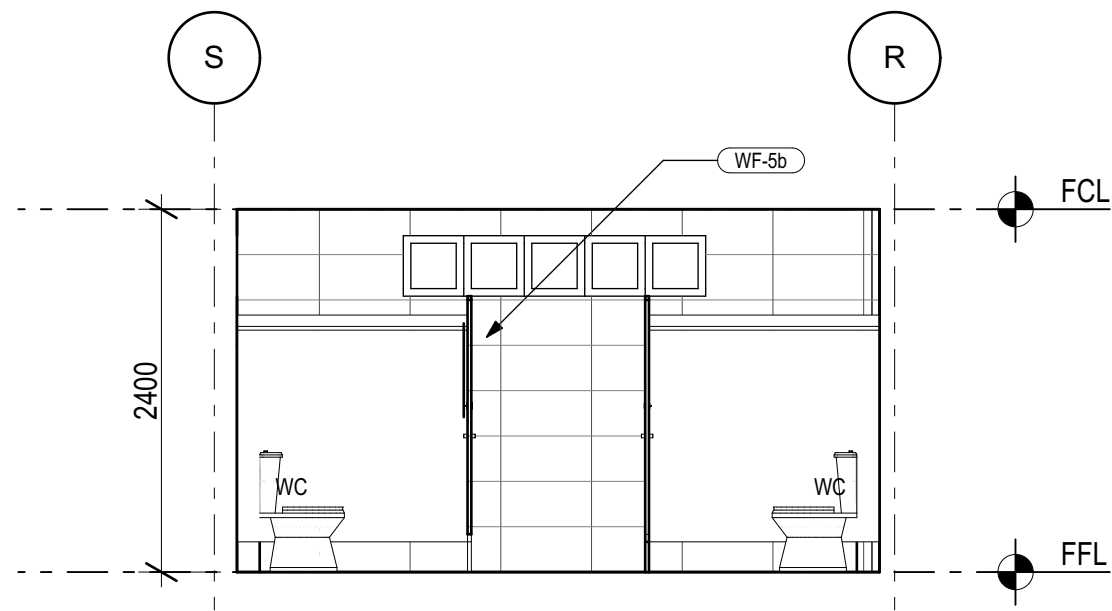

7 ELEVATION  
SCALE: 1 : 50

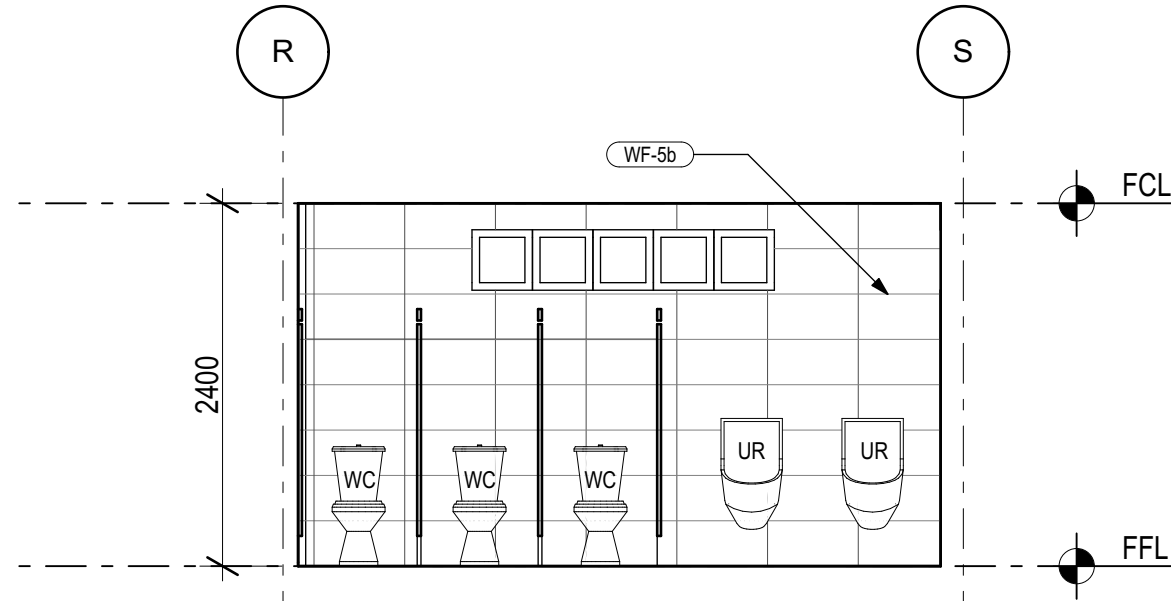

3 ELEVATION  
SCALE: 1 : 50

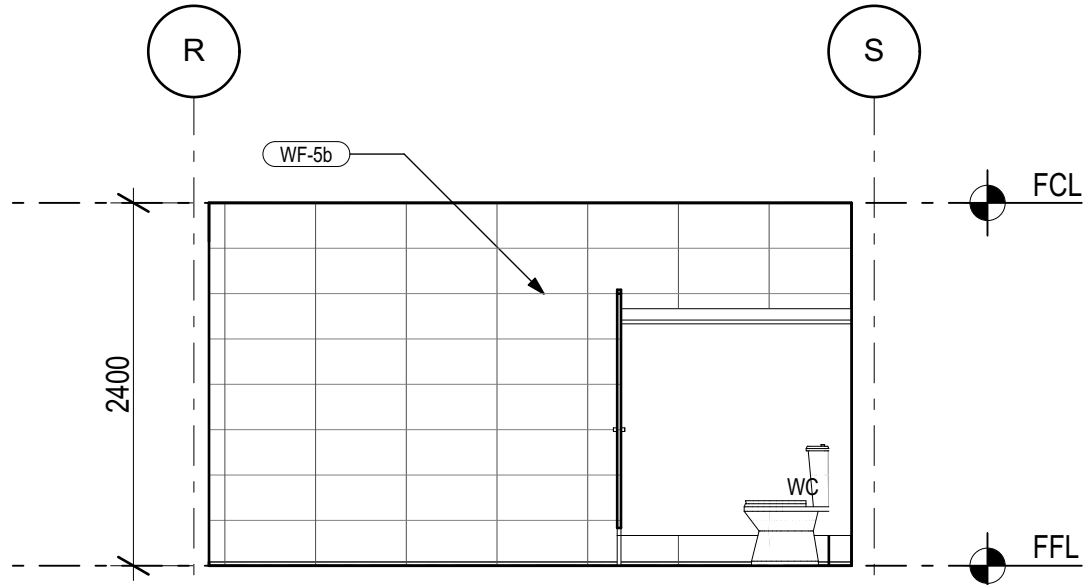

6 ELEVATION  
SCALE: 1 : 50

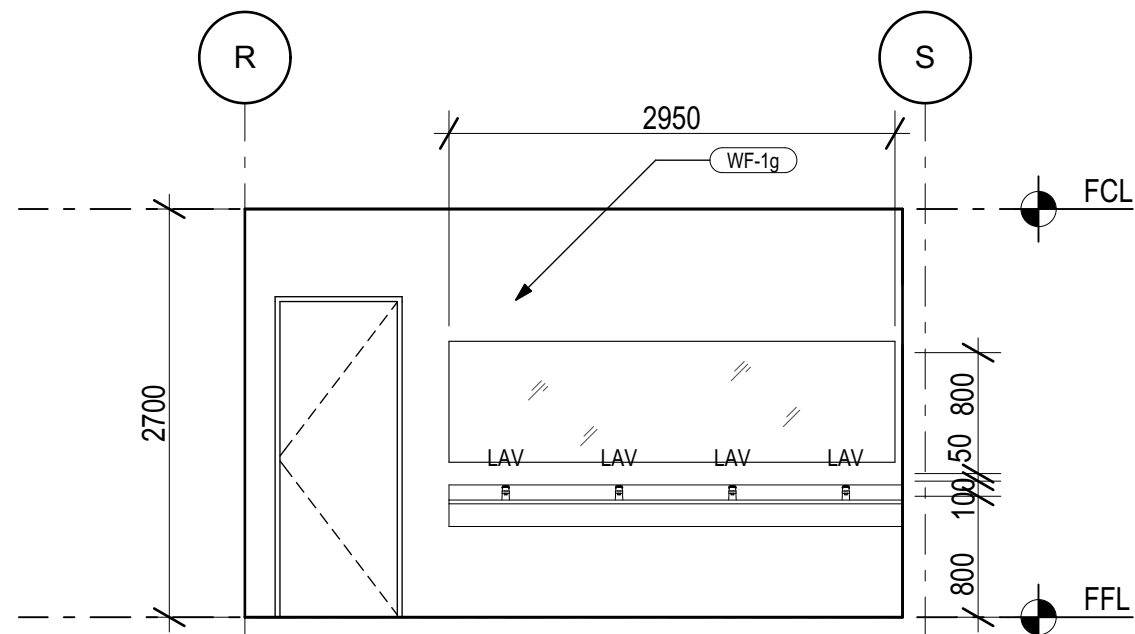

5 ELEVATION  
SCALE: 1 : 50

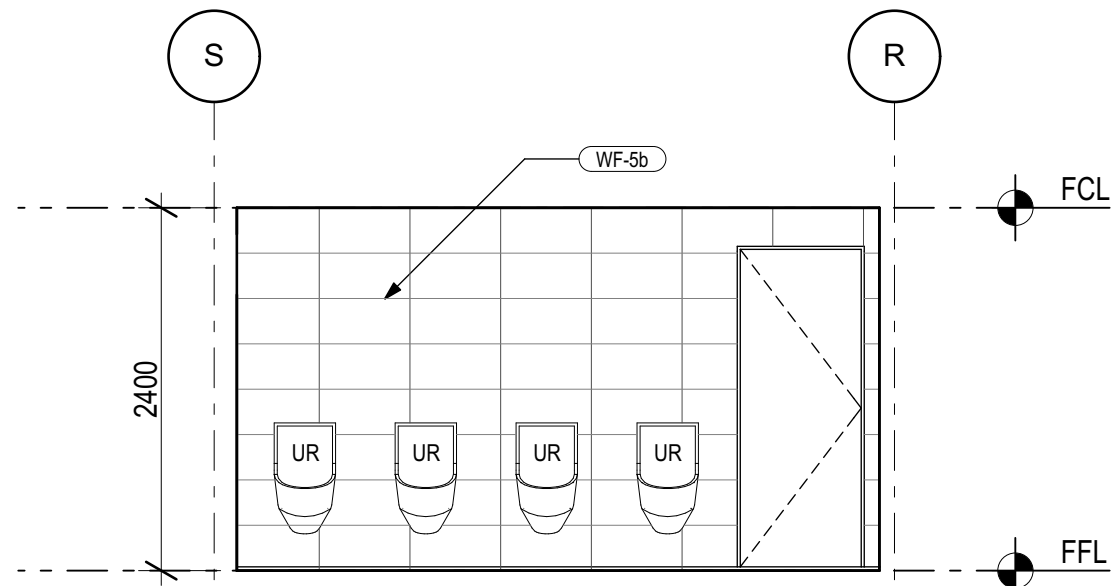

4 ELEVATION  
SCALE: 1 : 50

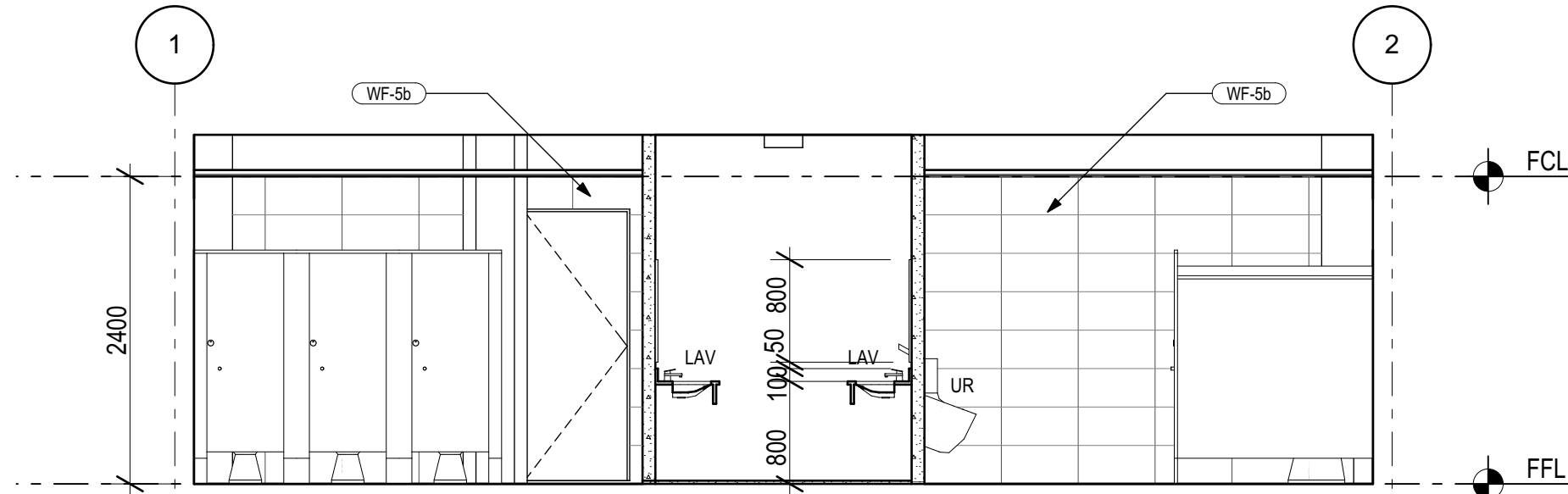

2 ELEVATION  
SCALE: 1 : 50

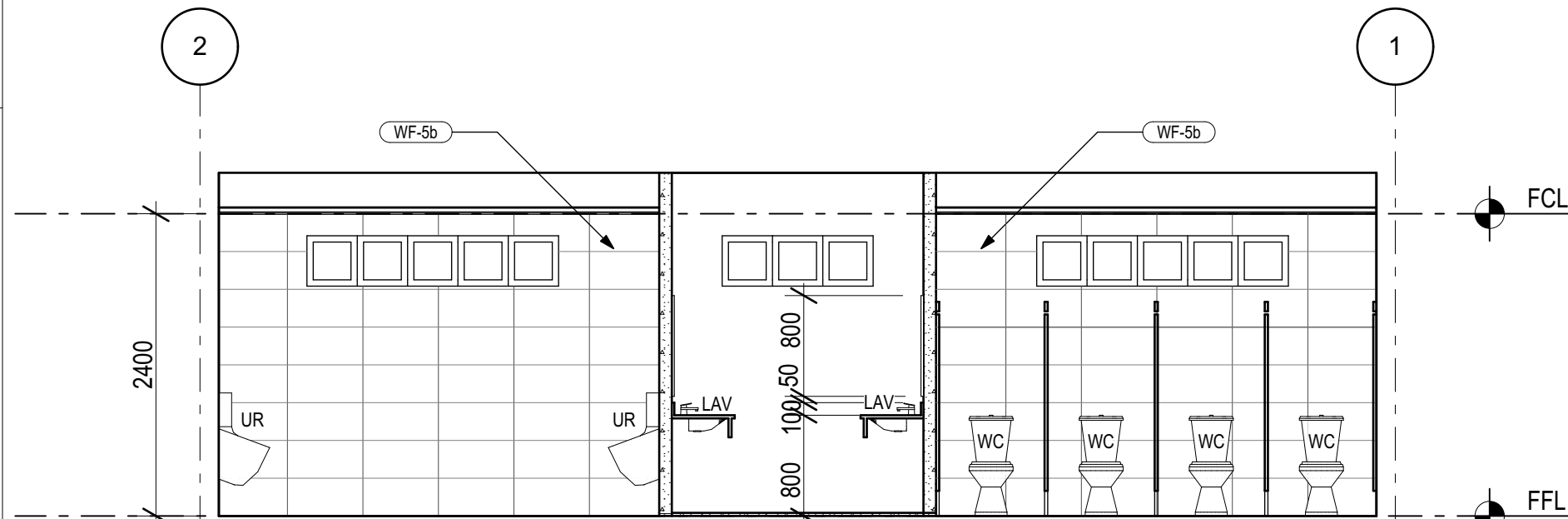

1 ELEVATION  
SCALE: 1 : 50

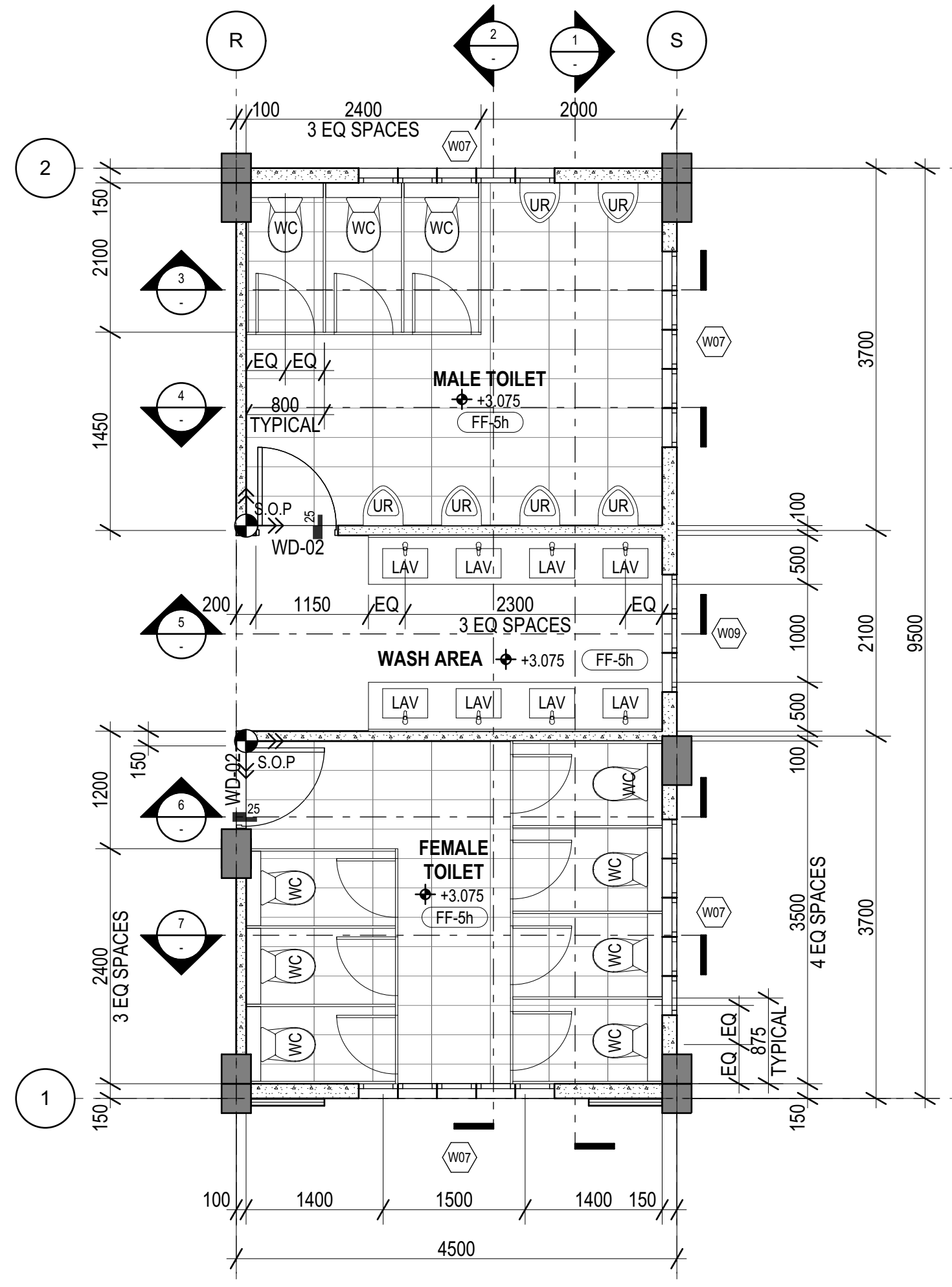

ENLARGED PLANS OF COMMON TOILETS  
@ SECOND FLOOR

A A1001 SCALE: 1 : 50

PREPARED BY

**STEELBEND**  
CONSTRUCTION INC.

Tower 4 3D Little Baguio Terraces, N. Domingo St., San Juan City  
T +(02) 7759 3422 M +632 977 607 5683 E steelbend.inc@gmail.com

DESIGNED BY

**ERICA JOYCE G. TANGALIN**  
ARCHITECT

PRC NO.	041147	Validity	09 MAY 2023
IAPDA NO.	37667 297236 090920	Validity	31 JUNE 2021
PTR NO.	6875677	Date Issued	22 JUNE 2020
TIN	483 354 337	Issued at	PASIG CITY

RA 9296, SECTION 33  
DRAWINGS AND SPECIFICATIONS AND  
OTHER CONTRACT DOCUMENTS DULY SIGNED,  
STAMPED OR SEALED, AS INSTRUMENTS OF  
SERVICE, ARE THE INTELLECTUAL PROPERTY  
AND DOCUMENTS OF THE ARCHITECT.  
WHETHER THE OBJECT FOR WHICH THEY ARE  
MADE IS EXECUTED OR NOT, IT SHALL BE  
UNLAWFUL FOR ANY PERSON TO DUPLICATE  
OR TO MAKE COPIES OF SAID DOCUMENTS  
FOR USE IN THE REPETITION OF AND FOR  
OTHER PROJECTS OR BUILDINGS, WHETHER  
EXECUTED PARTLY OR IN WHOLE, WITHOUT  
THE WRITTEN CONSENT OF ARCHITECT OR  
AUTHOR OF SAID DOCUMENTS.

DESIGNED BY

ENGINEERING CONSULTANT

PRC NO.	-	Validity	-
PTR NO.	-	Date Issued	-
TIN	-	Issued at	-

CHECKED BY

**ENGR. MARIO LILIO P. VALENZONA**  
HEAD, GSD

APPROVED BY

**DR. JUDITH B. JOMADIAO**  
CHANCELLOR

APPROVED BY

**DR. REMBERTO PATINDOL**  
VICE PRESIDENT,  
ADMINISTRATIVE & FINANCE

APPROVED BY

**DR. EDGARDO E. TULIN**  
VISAYAS STATE UNIVERSITY  
PRESIDENT

APPROVED BY

**ENGR. JOHNY M. ACOSTA**  
DISTRICT ENGINEER

PROJECT

**REPAIR/REHABILITATION OF COLLEGE MAIN BUILDING INTO A  
TWO-STOREY ADMINISTRATION BUILDING**  
Brgy. Binongtoan Alangalang, Leyte, Philippines

OWNER

**VISAYAS STATE UNIVERSITY- ALANGALANG**  
Visayas State University, Brgy. Binongtoan Alangalang, Leyte, Philippines

SHEET CONTENTS

ENLARGED TOILETS

PROJ. NO. 200810

**A4602**

REV. NO.	REVISION DESCRIPTION	DATE
----------	----------------------	------

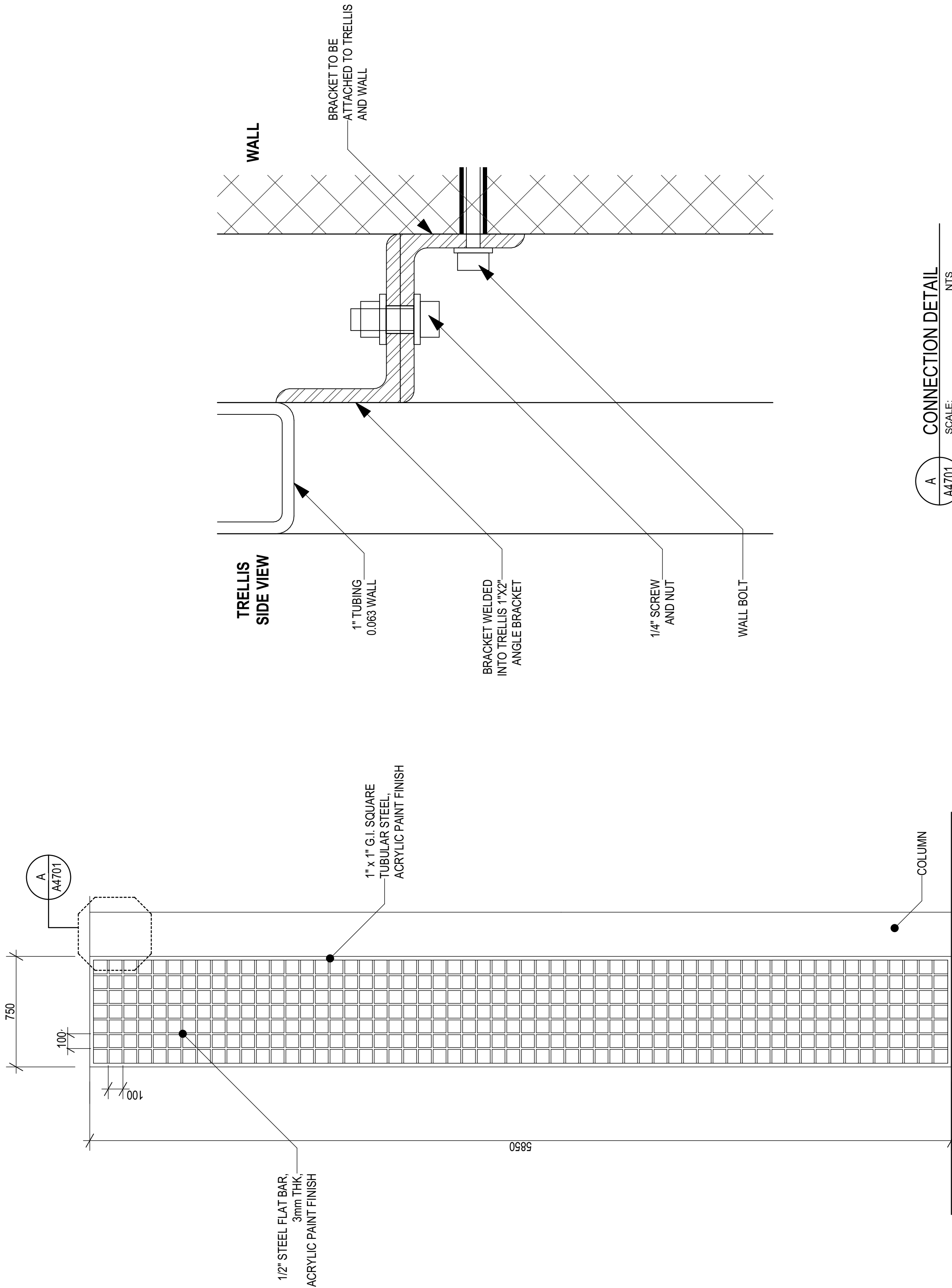

A  
A4701

CONNECTION DETAIL

SCALE: NTS

2  
A2001

WALL-MOUNTED GREEN FACADE TRELLIS DETAIL

SCALE: 1:20

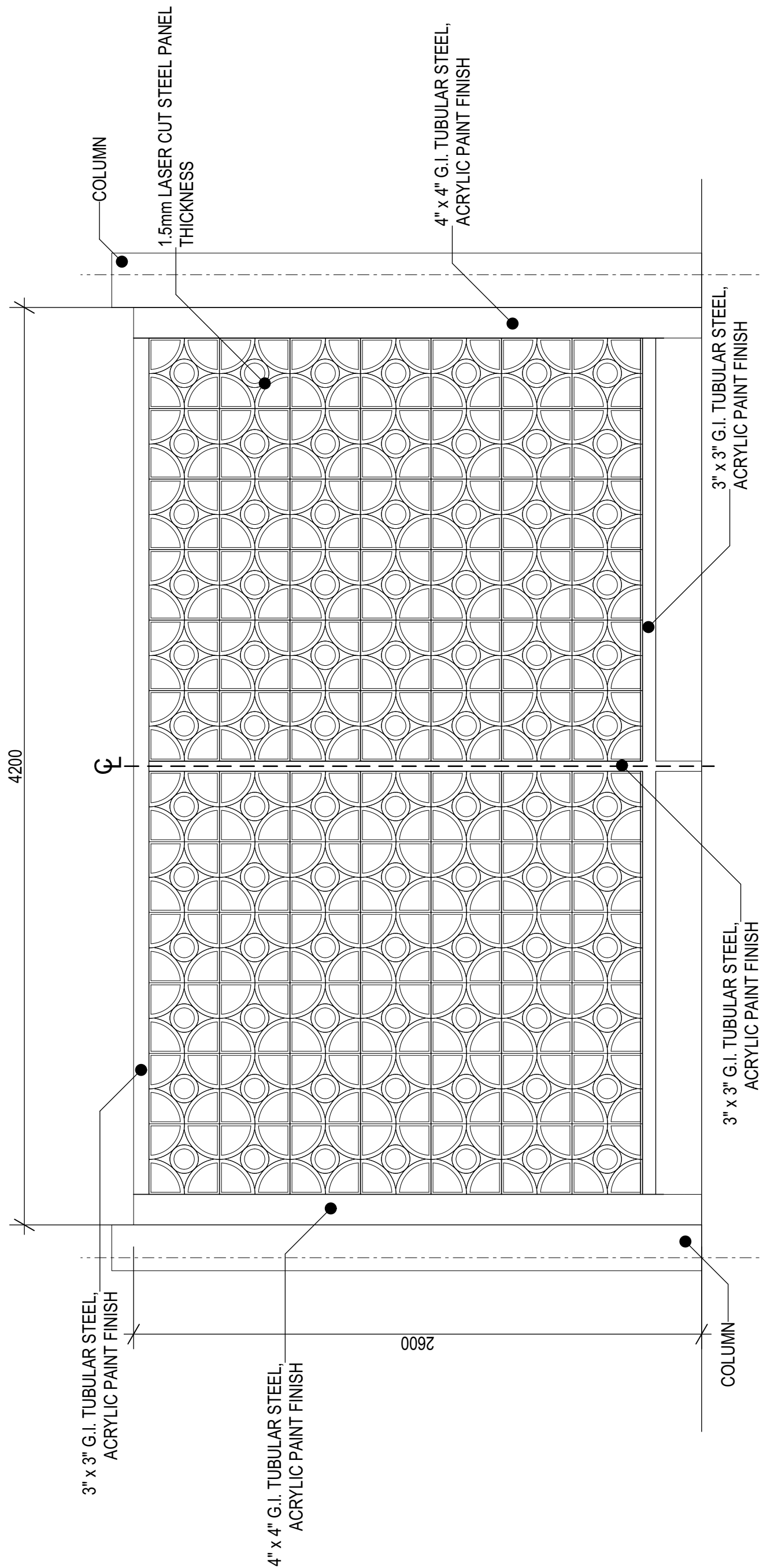

1  
A2001

DETAILED LASER CUT STEEL DECORATIVE PANEL

SCALE: 1:20

PREPARED BY

**STEELBEND**  
CONSTRUCTION INC.

Tower 4 3D Little Baguio Terraces, N. Domingo St., San Juan City  
T +(02) 7759 3422 M +632 977 607 5683 E steelbend.inc@gmail.com

DESIGNED BY

*Erica Joyce G. Tangalin*  
**ERICA JOYCE G. TANGALIN**  
ARCHITECT

PRC NO.	041147	Validity	09 MAY 2023
IAPCA NO.	37667 297236 090920	Validity	31 JUNE 2021
PTR NO.	6876077	Date Issued	22 JUNE 2020
TIN	483 354 337	Issued at	PASIG CITY

RA 9296, SECTION 33  
DRAWINGS AND SPECIFICATIONS AND  
OTHER CONTRACT DOCUMENTS DULY SIGNED,  
STAMPED OR SEALED, AS INSTRUMENTS OF  
SERVICE, ARE THE INTELLECTUAL PROPERTY  
AND DOCUMENTS OF THE ARCHITECT,  
WHETHER THE OBJECT FOR WHICH THEY ARE  
MADE IS EXECUTED OR NOT. IT SHALL BE  
UNLAWFUL FOR ANY PERSON TO DUPLICATE  
OR TO MAKE COPIES OF SAID DOCUMENTS  
FOR USE IN THE REPETITION OF AND FOR  
OTHER PROJECTS OR BUILDINGS, WHETHER  
EXECUTED PARTLY OR IN WHOLE, WITHOUT  
THE WRITTEN CONSENT OF ARCHITECT OR  
AUTHOR OF SAID DOCUMENTS.

DESIGNED BY

ENGINEERING CONSULTANT

PTR NO.	-	Validity	-
PTR NO.	-	Date Issued	-
TIN	-	Issued at	-

CHECKED BY

ENGR. MARIO LILIO P. VALENZONA

HEAD, GSD

APPROVED BY

**DR. JUDITH B. JOMADIAO**  
CHANCELLOR

APPROVED BY

**DR. REMBERTO PATINDOL**  
VICE PRESIDENT,  
ADMINISTRATIVE & FINANCE

APPROVED BY

**DR. EDGARDO E. TULIN**  
VISAYAS STATE UNIVERSITY  
PRESIDENT

APPROVED BY

**ENGR. JOHNY M. ACOSTA**  
DISTRICT ENGINEER

PROJECT

**REPAIR/REHABILITATION OF COLLEGE MAIN BUILDING INTO A  
TWO-STOREY ADMINISTRATION BUILDING**  
Brgy. Binongtoan Alangalang, Leyte, Philippines

OWNER

**VISAYAS STATE UNIVERSITY- ALANGALANG**  
Visayas State University, Brgy. Binongtoan Alangalang, Leyte, Philippines

SHEET CONTENTS

DETAILED LASER CUT STEEL  
DECORATIVE PANEL & WALL-  
MOUNTED GREEN FACADE  
TRELLIS DETAIL

PROJ. NO. 200810

**A4701**

REV. NO.	REVISION DESCRIPTION	DATE



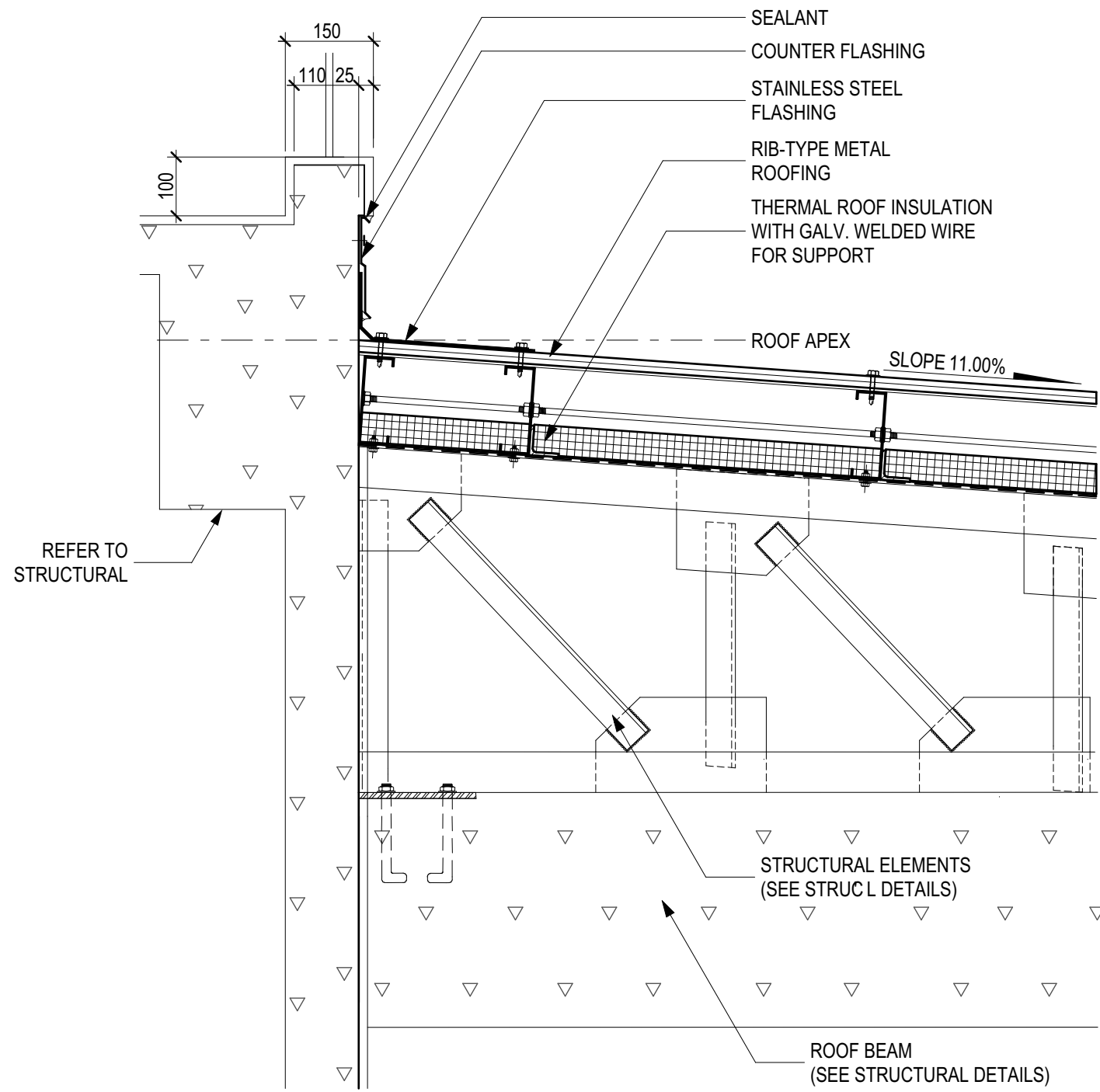

3 ROOF PARAPET DETAILED SECTION  
SCALE: 1 : 10  
A4801

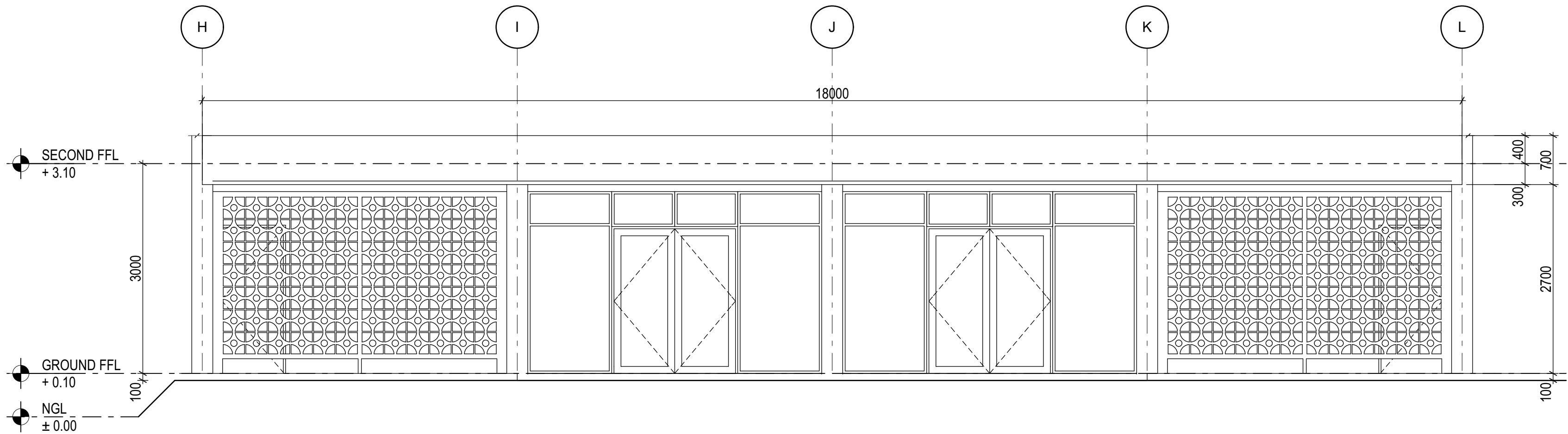

1 ENLARGED ELEVATION OF CANOPY  
SCALE: 1 : 50  
A4801

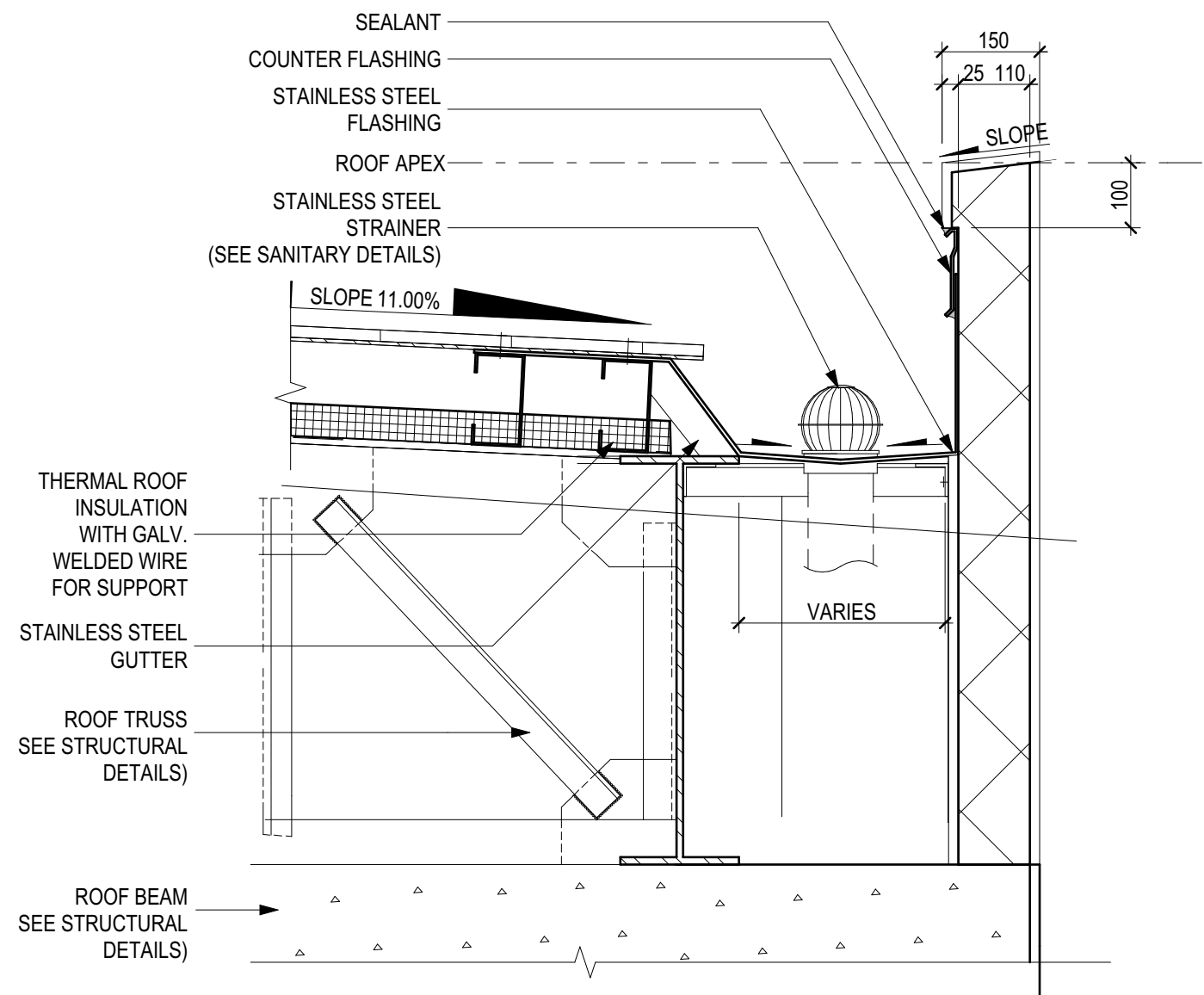

2 ROOF PARAPET DETAILED SECTION  
SCALE: 1 : 10  
A4801

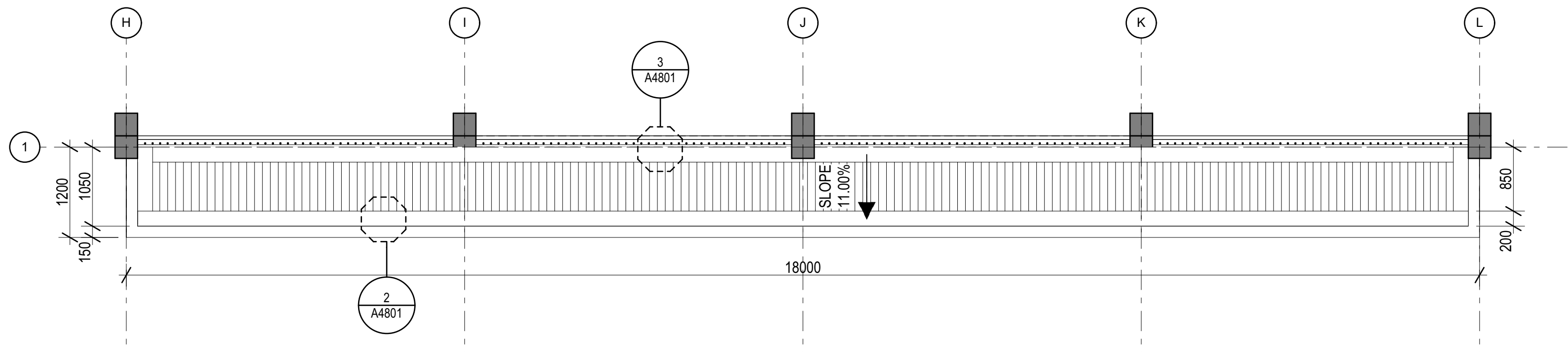

A ENLARGED PLAN OF CANOPY  
SCALE: 1 : 50  
A1001

REV. NO.	REVISION DESCRIPTION	DATE

PREPARED BY

**STEELBEND**  
CONSTRUCTION INC.

Tower 4 3D Little Baguio Terraces, N. Domingo St., San Juan City  
T +(02) 7759 3422 M +632 977 607 5683 E steelbend.inc@gmail.com

DESIGNED BY

*Erica Joyce G. Tangalin*  
**ERICA JOYCE G. TANGALIN**  
ARCHITECT

PRC NO.	041147	Validity	09 MAY 2023
IAPCA NO.	37667 297236 090920	Validity	31 JUNE 2021
PTR NO.	6875677	Date Issued	22 JUNE 2020
TIN	483 354 337	Issued at	PASIG CITY

RA 9296 SECTION 33  
DRAWINGS AND SPECIFICATIONS AND  
OTHER CONTRACT DOCUMENTS DULY SIGNED,  
STAMPED OR SEALED, AS INSTRUMENTS OF  
SERVICE ARE THE INTELLECTUAL PROPERTY  
AND DOCUMENTS OF THE ARCHITECT.  
WHETHER THE OBJECT FOR WHICH THEY ARE  
MADE IS EXECUTED OR NOT, IT SHALL BE  
UNLAWFUL FOR ANY PERSON TO DUPLICATE  
OR TO MAKE COPIES OF SAID DOCUMENTS  
FOR USE IN THE REPETITION OF AND FOR  
OTHER PROJECTS OR BUILDINGS, WITHOUT  
THE WRITTEN CONSENT OF ARCHITECT OR  
AUTHOR OF SAID DOCUMENTS.

DESIGNED BY

ENGINEERING CONSULTANT

PTR NO.	-	Validity	-
PTR NO.	-	Date Issued	-
TIN	-	Issued at	-

CHECKED BY

**ENGR. MARIO LILIO P. VALENZONA**  
HEAD, GSD

APPROVED BY

**DR. JUDITH B. JOMADIAO**  
CHANCELLOR

APPROVED BY

**DR. REMBERTO PATINDOL**  
VICE PRESIDENT,  
ADMINISTRATIVE & FINANCE

APPROVED BY

**DR. EDGARDO E. TULIN**  
VISAYAS STATE UNIVERSITY  
PRESIDENT

APPROVED BY

**ENGR. JOHNY M. ACOSTA**  
DISTRICT ENGINEER

PROJECT

**REPAIR/REHABILITATION OF COLLEGE MAIN BUILDING INTO A  
TWO-STOREY ADMINISTRATION BUILDING**  
Brgy. Binongtoan Alangalang, Leyte, Philippines

OWNER

**VISAYAS STATE UNIVERSITY- ALANGALANG**  
Visayas State University, Brgy. Binongtoan Alangalang, Leyte, Philippines

SHEET CONTENTS

ENLARGED CANOPY

PROJ. NO. 200810

**A4801**

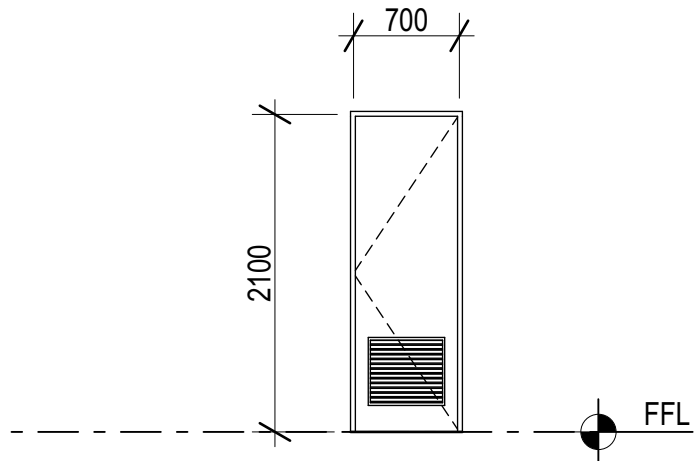

DOOR TAG	WD-03
DESCRIPTION	WOOD DOOR ON STEEL JAMB AND HEAD
HINGES	4.5" x 4" x 3.4mm THICK, PLAIN BEARING, STANDARD WEIGHT, FULL MORTISE
LOCKSET	TUBULAR LOCK WITH LEVER HANDLE
DOOR CLOSER	BUMPERLESS DOOR HINGE PIN STOPPER
QUANTITY	GROUND FLOOR - 6; SECOND FLOOR - 4
REMARKS	REFER TO SPECIFICATIONS

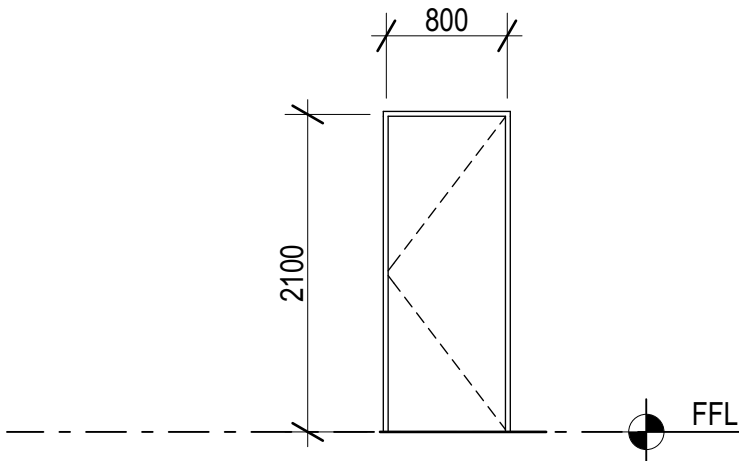

DOOR TAG	MD-02
DESCRIPTION	STEEL DOOR ON STEEL JAMB AND HEAD
HINGES	4.5" x 4" x 3.4mm THICK, BALL BEARING, STANDARD WEIGHT, FULL MORTISE HINGE,
LOCKSET	CYLINDRICAL LOCK WITH LEVER HANDLE
DOOR CLOSER	OVERHEAD, SURFACE MOUNTED DOOR CLOSER
QUANTITY	GROUND FLOOR - 1
REMARKS	REFER TO SPECIFICATIONS

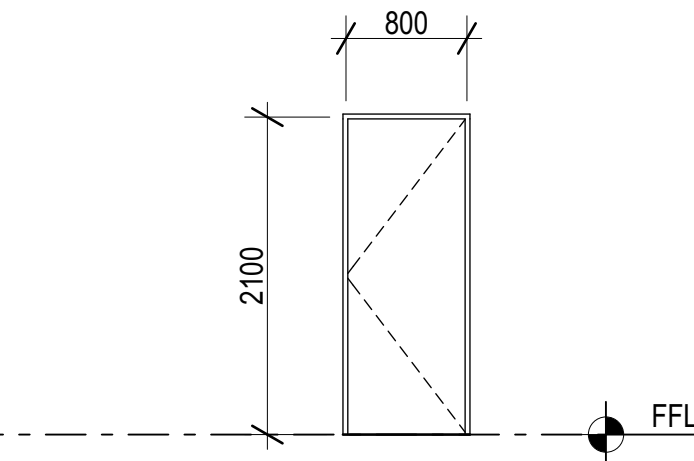

DOOR TAG	WD-02
DESCRIPTION	WOOD DOOR ON STEEL JAMB AND HEAD
HINGES	4.5" x 4" x 3.4mm THICK, BALL BEARING, STANDARD WEIGHT, FULL MORTISE HINGE,
LOCKSET	CYLINDRICAL LOCK WITH LEVER HANDLE
DOOR CLOSER	OVERHEAD, SURFACE MOUNTED DOOR CLOSER
QUANTITY	GROUND FLOOR - 8; SECOND FLOOR - 5
REMARKS	REFER TO SPECIFICATIONS

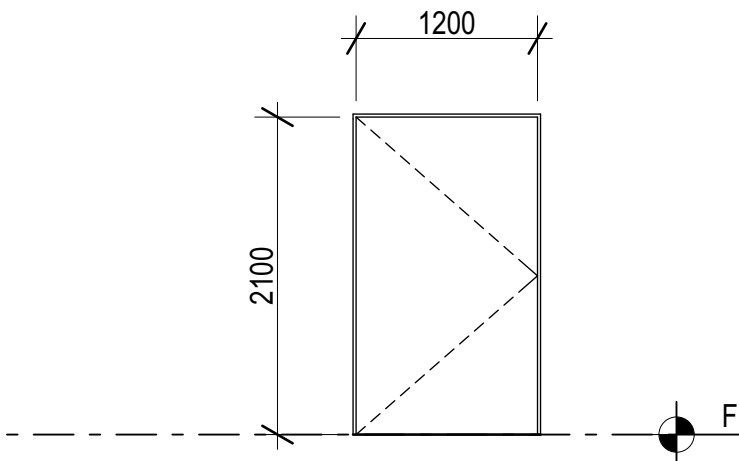

DOOR TAG	MD-01
DESCRIPTION	STEEL DOOR ON STEEL JAMB AND HEAD
HINGES	4.5" x 4" x 4.5mm THICK, BALL BEARING, HEAVY WEIGHT, FULL MORTISE HINGE
LOCKSET	CYLINDRICAL LOCK WITH LEVER HANDLE
DOOR CLOSER	OVERHEAD, SURFACE MOUNTED DOOR CLOSER
QUANTITY	GROUND FLOOR - 1
REMARKS	REFER TO SPECIFICATIONS

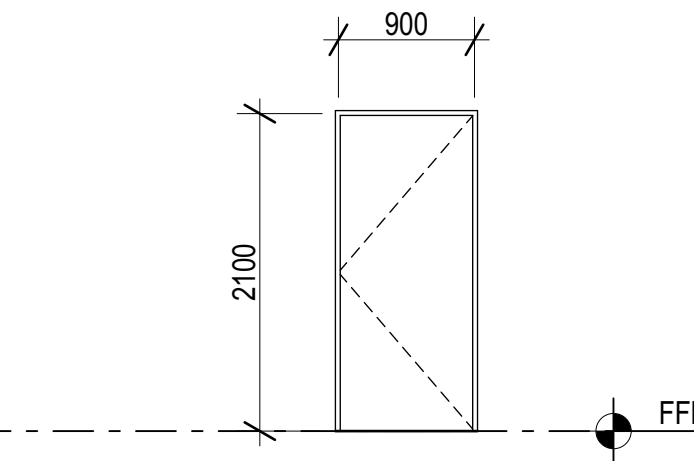

DOOR TAG	WD-01
DESCRIPTION	WOOD DOOR ON STEEL JAMB AND HEAD
HINGES	4.5" x 4" x 3.4mm THICK, BALL BEARING, STANDARD WEIGHT, FULL MORTISE HINGE,
LOCKSET	CYLINDRICAL LOCK WITH LEVER HANDLE
DOOR CLOSER	OVERHEAD, SURFACE MOUNTED DOOR CLOSER
QUANTITY	GROUND FLOOR - 8; SECOND FLOOR - 12
REMARKS	REFER TO SPECIFICATIONS

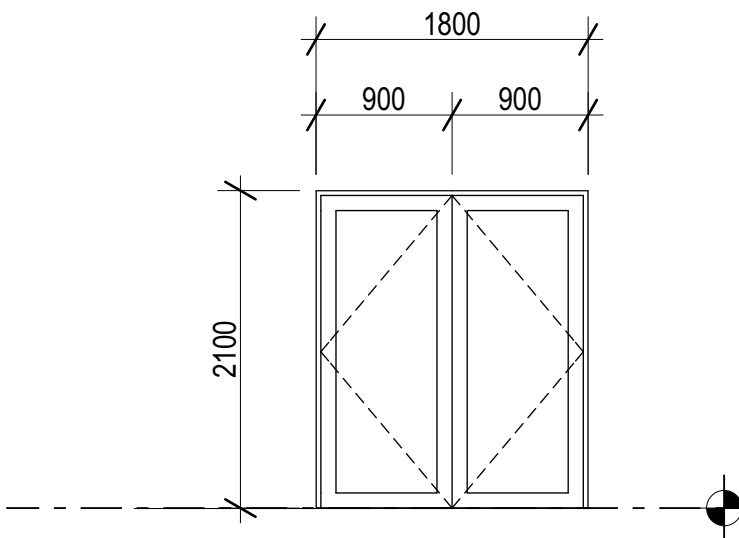

DOOR TAG	GD-01
DESCRIPTION	GLASS DOOR ON ALUMINUM FRAME
GLAZING	GLAZING TYPE PER SPECIFICATIONS
FRAME FINISH	ALUMINUM POWDER COATED FINISH; COLOR SUBJECT TO ARCHITECT'S APPROVAL
QUANTITY	GROUND FLOOR - 4
REMARKS	REFER TO SPECIFICATIONS

PREPARED BY



Tower 4 3D Little Baguio Terraces, N. Domingo St., San Juan City  
T +(02) 7759 3422 M +632 977 607 5883 E steelbend.inc@gmail.com

DESIGNED BY



ERICA JOYCE G. TANGALIN  
ARCHITECT

PRC NO. 041147  
IAPDA NO. 37667 297236 090920  
PTR NO. 6875677  
TIN 483 354 337

Validity 09 MAY 2021  
Date Issued 22 JUNE 2020  
Issued at PASIG CITY

RA 9296 SECTION 33  
DRAWINGS AND SPECIFICATIONS AND  
OTHER CONTRACT DOCUMENTS DULY SIGNED,  
STAMPED OR SEALED, AS INSTRUMENTS OF  
SERVICE ARE THE INTELLECTUAL PROPERTY  
AND DOCUMENTS OF THE ARCHITECT.  
WHETHER THE OBJECT FOR WHICH THEY ARE  
MADE IS EXECUTED OR NOT, IT SHALL BE  
UNLAWFUL FOR ANY PERSON TO DUPLICATE  
OR TO MAKE COPIES OF SAID DOCUMENTS  
FOR USE IN THE REPETITION OF AND FOR  
OTHER PROJECTS OR BUILDINGS, WHETHER  
EXECUTED PARTLY OR IN WHOLE, WITHOUT  
THE WRITTEN CONSENT OF ARCHITECT OR  
AUTHOR OF SAID DOCUMENTS.

DESIGNED BY

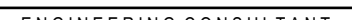

ENGINEERING CONSULTANT

PRC NO. -  
PTR NO. -  
TIN -

Validity -  
Date Issued -  
Issued at -

ENGR. MARIO LILIO P. VALENZONA  
HEAD, GSD

CHECKED BY



ENGR. MARIO LILIO P. VALENZONA  
HEAD, GSD

APPROVED BY



DR. JUDITH B. JOMADIO  
CHANCELLOR

APPROVED BY



DR. REMBERTO PATINDOL  
VICE PRESIDENT,  
ADMINISTRATIVE & FINANCE

APPROVED BY



DR. EDGARDO E. TULIN  
VISAYAS STATE UNIVERSITY  
PRESIDENT

APPROVED BY



ENGR. JOHNY M. ACOSTA  
DISTRICT ENGINEER

PROJECT

REPAIR/REHABILITATION OF COLLEGE MAIN BUILDING INTO A  
TWO-STOREY ADMINISTRATION BUILDING  
Brgy. Binongtoan Alangalang, Leyte, Philippines

OWNER

VISAYAS STATE UNIVERSITY- ALANGALANG  
Visayas State University, Brgy. Binongtoan Alangalang, Leyte, Philippines

SHEET CONTENTS

SCHEDULE OF DOORS & FINISH  
HARDWARE

PROJ. NO. 200810

A5001



SCHEDULE OF FINISHES

ROOM NUMBER	ROOM NAME	FLOOR			WALL			CEILING		
		MARK	FINISH	SUBSTRATE	MARK	FINISH	SUBSTRATE	MARK	FINISH	SUBSTRATE
GROUND FLOOR										
101	UTILITY/STORAGE ROOM	FF-1g	CLEAR CONCRETE HARDENER/DUSTPROOFER	CONCRETE TOPPING ON SLAB, TROWELED FINISH	WF-1g	ACRYLIC LATEX PAINT, PLAIN, SEMI-GLOSS	LIGHTWEIGHT CONCRETE WALL PANEL, SMOOTH AS FINISHED	CF-1g	CONCRETE CEILING UNDERSLAB, SMOOTH-RUBBED	-
102	EE ROOM	FF-1g	CLEAR CONCRETE HARDENER/DUSTPROOFER	CONCRETE TOPPING ON SLAB, TROWELED FINISH	WF-1g	ACRYLIC LATEX PAINT, PLAIN, SEMI-GLOSS	LIGHTWEIGHT CONCRETE WALL PANEL, SMOOTH AS FINISHED	CF-1g	CONCRETE CEILING UNDERSLAB, SMOOTH-RUBBED	-
103	RECORDS ROOM	FF-1g	CLEAR CONCRETE HARDENER/DUSTPROOFER	CONCRETE TOPPING ON SLAB, TROWELED FINISH	WF-1g	ACRYLIC LATEX PAINT, PLAIN, SEMI-GLOSS	LIGHTWEIGHT CONCRETE WALL PANEL, SMOOTH AS FINISHED	CF-1g	CONCRETE CEILING UNDERSLAB, SMOOTH-RUBBED	-
104	MALE TOILET	FF-5h	HOMOGENOUS TILE, UNGLAZED, 300mm x 600mm	CONCRETE TOPPING ON SLAB, FLOAT FINISH	WF-5b	HOMOGENOUS WALL TILE, GLAZED, 300mm x 600mm	PORTLAND CEMENT PLASTER, TROWELED FINISH	CF-2b	ACRYLIC LATEX PAINT, PLAIN, LOW-SHEEN (G2)	3.5mm THK FIBERCEMENT BOARD ON METAL FURRING CEILING FRAME
105	FEMALE TOILET	FF-5h	HOMOGENOUS TILE, UNGLAZED, 300mm x 600mm	CONCRETE TOPPING ON SLAB, FLOAT FINISH	WF-5b	HOMOGENOUS WALL TILE, GLAZED, 300mm x 600mm	PORTLAND CEMENT PLASTER, TROWELED FINISH	CF-2b	ACRYLIC LATEX PAINT, PLAIN, LOW-SHEEN (G2)	3.5mm THK FIBERCEMENT BOARD ON METAL FURRING CEILING FRAME
106	PWD TOILET	FF-5h	HOMOGENOUS TILE, UNGLAZED, 300mm x 600mm	CONCRETE TOPPING ON SLAB, FLOAT FINISH	WF-5b	HOMOGENOUS WALL TILE, GLAZED, 300mm x 600mm	PORTLAND CEMENT PLASTER, TROWELED FINISH	CF-2b	ACRYLIC LATEX PAINT, PLAIN, LOW-SHEEN (G2)	3.5mm THK FIBERCEMENT BOARD ON METAL FURRING CEILING FRAME
107	OFFICE TOILET	FF-5g	CLEAR CONCRETE HARDENER/DUSTPROOFER	CONCRETE TOPPING ON SLAB, TROWELED FINISH	WF-5a	ACRYLIC LATEX PAINT, PLAIN, SEMI-GLOSS	LIGHTWEIGHT CONCRETE WALL PANEL, SMOOTH AS FINISHED	CF-2b	ACRYLIC LATEX PAINT, PLAIN, LOW-SHEEN (G2)	3.5mm THK FIBERCEMENT BOARD ON METAL FURRING CEILING FRAME
108	STUDENT LOUNGE/WAITING AREA	FF-5o	HOMOGENOUS TILE, TEXTURED, SLIP RESISTANT, 600mm x 600mm	CONCRETE TOPPING ON SLAB, TROWELED FINISH	WF-1g	ACRYLIC LATEX PAINT, PLAIN, SEMI-GLOSS	LIGHTWEIGHT CONCRETE WALL PANEL, SMOOTH AS FINISHED	CF-2b	ACRYLIC LATEX PAINT, PLAIN, LOW-SHEEN (G2)	3.5mm THK FIBERCEMENT BOARD ON METAL FURRING CEILING FRAME
109	ACCOUNTING OFFICE	FF-5o	HOMOGENOUS TILE, TEXTURED, SLIP RESISTANT, 600mm x 600mm	CONCRETE TOPPING ON SLAB, TROWELED FINISH	WF-1g	ACRYLIC LATEX PAINT, PLAIN, SEMI-GLOSS	LIGHTWEIGHT CONCRETE WALL PANEL, SMOOTH AS FINISHED	CF-2b	ACRYLIC LATEX PAINT, PLAIN, LOW-SHEEN (G2)	3.5mm THK FIBERCEMENT BOARD ON METAL FURRING CEILING FRAME
110	FINANCE OFFICE	FF-5o	HOMOGENOUS TILE, TEXTURED, SLIP RESISTANT, 600mm x 600mm	CONCRETE TOPPING ON SLAB, TROWELED FINISH	WF-1g	ACRYLIC LATEX PAINT, PLAIN, SEMI-GLOSS	LIGHTWEIGHT CONCRETE WALL PANEL, SMOOTH AS FINISHED	CF-2b	ACRYLIC LATEX PAINT, PLAIN, LOW-SHEEN (G2)	3.5mm THK FIBERCEMENT BOARD ON METAL FURRING CEILING FRAME
111	BUDGET OFFICE	FF-5o	HOMOGENOUS TILE, TEXTURED, SLIP RESISTANT, 600mm x 600mm	CONCRETE TOPPING ON SLAB, TROWELED FINISH	WF-1g	ACRYLIC LATEX PAINT, PLAIN, SEMI-GLOSS	LIGHTWEIGHT CONCRETE WALL PANEL, SMOOTH AS FINISHED	CF-2b	ACRYLIC LATEX PAINT, PLAIN, LOW-SHEEN (G2)	3.5mm THK FIBERCEMENT BOARD ON METAL FURRING CEILING FRAME
112	CASHIER'S OFFICE	FF-5o	HOMOGENOUS TILE, TEXTURED, SLIP RESISTANT, 600mm x 600mm	CONCRETE TOPPING ON SLAB, TROWELED FINISH	WF-1g	ACRYLIC LATEX PAINT, PLAIN, SEMI-GLOSS	LIGHTWEIGHT CONCRETE WALL PANEL, SMOOTH AS FINISHED	CF-2b	ACRYLIC LATEX PAINT, PLAIN, LOW-SHEEN (G2)	3.5mm THK FIBERCEMENT BOARD ON METAL FURRING CEILING FRAME
113	REGISTRAR'S OFFICE	FF-5o	HOMOGENOUS TILE, TEXTURED, SLIP RESISTANT, 600mm x 600mm	CONCRETE TOPPING ON SLAB, TROWELED FINISH	WF-1g	ACRYLIC LATEX PAINT, PLAIN, SEMI-GLOSS	LIGHTWEIGHT CONCRETE WALL PANEL, SMOOTH AS FINISHED	CF-2b	ACRYLIC LATEX PAINT, PLAIN, LOW-SHEEN (G2)	3.5mm THK FIBERCEMENT BOARD ON METAL FURRING CEILING FRAME
114	MIS OFFICE	FF-5o	HOMOGENOUS TILE, TEXTURED, SLIP RESISTANT, 600mm x 600mm	CONCRETE TOPPING ON SLAB, TROWELED FINISH	WF-1g	ACRYLIC LATEX PAINT, PLAIN, SEMI-GLOSS	LIGHTWEIGHT CONCRETE WALL PANEL, SMOOTH AS FINISHED	CF-2b	ACRYLIC LATEX PAINT, PLAIN, LOW-SHEEN (G2)	3.5mm THK FIBERCEMENT BOARD ON METAL FURRING CEILING FRAME
115	PANTRY	FF-5o	HOMOGENOUS TILE, TEXTURED, SLIP RESISTANT, 600mm x 600mm	CONCRETE TOPPING ON SLAB, TROWELED FINISH	WF-1g	ACRYLIC LATEX PAINT, PLAIN, SEMI-GLOSS	LIGHTWEIGHT CONCRETE WALL PANEL, SMOOTH AS FINISHED	CF-2b	ACRYLIC LATEX PAINT, PLAIN, LOW-SHEEN (G2)	3.5mm THK FIBERCEMENT BOARD ON METAL FURRING CEILING FRAME
116	HALLWAY	FF-5o	HOMOGENOUS TILE, TEXTURED, SLIP RESISTANT, 600mm x 600mm	CONCRETE TOPPING ON SLAB, TROWELED FINISH	WF-1g	ACRYLIC LATEX PAINT, PLAIN, SEMI-GLOSS	LIGHTWEIGHT CONCRETE WALL PANEL, SMOOTH AS FINISHED	CF-2b	ACRYLIC LATEX PAINT, PLAIN, LOW-SHEEN (G2)	3.5mm THK FIBERCEMENT BOARD ON METAL FURRING CEILING FRAME
117	STAIRS	FF-5o	HOMOGENOUS TILE, TEXTURED, SLIP RESISTANT, 600mm x 600mm	CONCRETE TOPPING ON SLAB, TROWELED FINISH	WF-1g	ACRYLIC LATEX PAINT, PLAIN, SEMI-GLOSS	LIGHTWEIGHT CONCRETE WALL PANEL, SMOOTH AS FINISHED	CF-2b	ACRYLIC LATEX PAINT, PLAIN, LOW-SHEEN (G2)	3.5mm THK FIBERCEMENT BOARD ON METAL FURRING CEILING FRAME

SCHEDULE OF FINISHES

ROOM NUMBER	ROOM NAME	FLOOR			WALL			CEILING		
		MARK	FINISH	SUBSTRATE	MARK	FINISH	SUBSTRATE	MARK	FINISH	SUBSTRATE
SECOND FLOOR										
201	UTILITY/STORAGE ROOM	FF-1g	CLEAR CONCRETE HARDENER/DUSTPROOFER	CONCRETE TOPPING ON SLAB, TROWELED FINISH	WF-1g	ACRYLIC LATEX PAINT, PLAIN, SEMI-GLOSS	LIGHTWEIGHT CONCRETE WALL PANEL, SMOOTH AS FINISHED	CF-1g	CONCRETE CEILING UNDERSLAB, SMOOTH-RUBBED	-
202	MALE TOILET	FF-5h	HOMOGENOUS TILE, UNGLAZED, 300mm x 600mm	CONCRETE TOPPING ON SLAB, FLOAT FINISH	WF-5b	HOMOGENOUS WALL TILE, GLAZED, 300mm x 600mm	PORTLAND CEMENT PLASTER, TROWELED FINISH	CF-2b	ACRYLIC LATEX PAINT, PLAIN, LOW-SHEEN (G2)	3.5mm THK FIBERCEMENT BOARD ON METAL FURRING CEILING FRAME
203	FEMALE TOILET	FF-5h	HOMOGENOUS TILE, UNGLAZED, 300mm x 600mm	CONCRETE TOPPING ON SLAB, FLOAT FINISH	WF-5b	HOMOGENOUS WALL TILE, GLAZED, 300mm x 600mm	PORTLAND CEMENT PLASTER, TROWELED FINISH	CF-2b	ACRYLIC LATEX PAINT, PLAIN, LOW-SHEEN (G2)	3.5mm THK FIBERCEMENT BOARD ON METAL FURRING CEILING FRAME
204	WASH AREA	FF-5o	HOMOGENOUS TILE, TEXTURED, SLIP RESISTANT, 600mm x 600mm	CONCRETE TOPPING ON SLAB, TROWELED FINISH	WF-1g	ACRYLIC LATEX PAINT, PLAIN, SEMI-GLOSS	LIGHTWEIGHT CONCRETE WALL PANEL, SMOOTH AS FINISHED	CF-2b	ACRYLIC LATEX PAINT, PLAIN, LOW-SHEEN (G2)	3.5mm THK FIBERCEMENT BOARD ON METAL FURRING CEILING FRAME
205	OFFICE TOILET	FF-5g	CLEAR CONCRETE HARDENER/DUSTPROOFER	CONCRETE TOPPING ON SLAB, TROWELED FINISH	WF-5a	ACRYLIC LATEX PAINT, PLAIN, SEMI-GLOSS	LIGHTWEIGHT CONCRETE WALL PANEL, SMOOTH AS FINISHED	CF-2b	ACRYLIC LATEX PAINT, PLAIN, LOW-SHEEN (G2)	3.5mm THK FIBERCEMENT BOARD ON METAL FURRING CEILING FRAME
206	RECORDS & ARCHIVES	FF-5o	HOMOGENOUS TILE, TEXTURED, SLIP RESISTANT, 600mm x 600mm	CONCRETE TOPPING ON SLAB, TROWELED FINISH	WF-1g	ACRYLIC LATEX PAINT, PLAIN, SEMI-GLOSS	LIGHTWEIGHT CONCRETE WALL PANEL, SMOOTH AS FINISHED	CF-2b	ACRYLIC LATEX PAINT, PLAIN, LOW-SHEEN (G2)	3.5mm THK FIBERCEMENT BOARD ON METAL FURRING CEILING FRAME
207	ACADEMIC ARCHIVES	FF-5o	HOMOGENOUS TILE, TEXTURED, SLIP RESISTANT, 600mm x 600mm	CONCRETE TOPPING ON SLAB, TROWELED FINISH	WF-1g	ACRYLIC LATEX PAINT, PLAIN, SEMI-GLOSS	LIGHTWEIGHT CONCRETE WALL PANEL, SMOOTH AS FINISHED	CF-2b	ACRYLIC LATEX PAINT, PLAIN, LOW-SHEEN (G2)	3.5mm THK FIBERCEMENT BOARD ON METAL FURRING CEILING FRAME
208	PANTRY	FF-5o	HOMOGENOUS TILE, TEXTURED, SLIP RESISTANT, 600mm x 600mm	CONCRETE TOPPING ON SLAB, TROWELED FINISH	WF-1g	ACRYLIC LATEX PAINT, PLAIN, SEMI-GLOSS	LIGHTWEIGHT CONCRETE WALL PANEL, SMOOTH AS FINISHED	CF-2b	ACRYLIC LATEX PAINT, PLAIN, LOW-SHEEN (G2)	3.5mm THK FIBERCEMENT BOARD ON METAL FURRING CEILING FRAME
209	CHANCELLOR'S OFFICE	FF-5o	HOMOGENOUS TILE, TEXTURED, SLIP RESISTANT, 600mm x 600mm	CONCRETE TOPPING ON SLAB, TROWELED FINISH	WF-1g	ACRYLIC LATEX PAINT, PLAIN, SEMI-GLOSS	LIGHTWEIGHT CONCRETE WALL PANEL, SMOOTH AS FINISHED	CF-2b	ACRYLIC LATEX PAINT, PLAIN, LOW-SHEEN (G2)	3.5mm THK FIBERCEMENT BOARD ON METAL FURRING CEILING FRAME
210	STAFF DESKS	FF-5o	HOMOGENOUS TILE, TEXTURED, SLIP RESISTANT, 600mm x 600mm	CONCRETE TOPPING ON SLAB, TROWELED FINISH	WF-1g	ACRYLIC LATEX PAINT, PLAIN, SEMI-GLOSS	LIGHTWEIGHT CONCRETE WALL PANEL, SMOOTH AS FINISHED	CF-2b	ACRYLIC LATEX PAINT, PLAIN, LOW-SHEEN (G2)	3.5mm THK FIBERCEMENT BOARD ON METAL FURRING CEILING FRAME
211	CONFERENCE ROOM	FF-5o	HOMOGENOUS TILE, TEXTURED, SLIP RESISTANT, 600mm x 600mm	CONCRETE TOPPING ON SLAB, TROWELED FINISH	WF-1g	ACRYLIC LATEX PAINT, PLAIN, SEMI-GLOSS	LIGHTWEIGHT CONCRETE WALL PANEL, SMOOTH AS FINISHED	CF-2b	ACRYLIC LATEX PAINT, PLAIN, LOW-SHEEN (G2)	3.5mm THK FIBERCEMENT BOARD ON METAL FURRING CEILING FRAME
212	OFFICE OF HR	FF-5o	HOMOGENOUS TILE, TEXTURED, SLIP RESISTANT, 600mm x 600mm	CONCRETE TOPPING ON SLAB, TROWELED FINISH	WF-1g	ACRYLIC LATEX PAINT, PLAIN, SEMI-GLOSS	LIGHTWEIGHT CONCRETE WALL PANEL, SMOOTH AS FINISHED	CF-2b	ACRYLIC LATEX PAINT, PLAIN, LOW-SHEEN (G2)	3.5mm THK FIBERCEMENT BOARD ON METAL FURRING CEILING FRAME
213	OFFICE OF ADMIN & FINANCE	FF-5o	HOMOGENOUS TILE, TEXTURED, SLIP RESISTANT, 600mm x 600mm	CONCRETE TOPPING ON SLAB, TROWELED FINISH	WF-1g	ACRYLIC LATEX PAINT, PLAIN, SEMI-GLOSS	LIGHTWEIGHT CONCRETE WALL PANEL, SMOOTH AS FINISHED	CF-2b	ACRYLIC LATEX PAINT, PLAIN, LOW-SHEEN (G2)	3.5mm THK FIBERCEMENT BOARD ON METAL FURRING CEILING FRAME
214	RECORDS ROOM	FF-5o	HOMOGENOUS TILE, TEXTURED, SLIP RESISTANT, 600mm x 600mm	CONCRETE TOPPING ON SLAB, TROWELED FINISH	WF-1g	ACRYLIC LATEX PAINT, PLAIN, SEMI-GLOSS	LIGHTWEIGHT CONCRETE WALL PANEL, SMOOTH AS FINISHED	CF-2b	ACRYLIC LATEX PAINT, PLAIN, LOW-SHEEN (G2)	3.5mm THK FIBERCEMENT BOARD ON METAL FURRING CEILING FRAME
215	OFFICE OF INTERNAL AUDIT	FF-5o	HOMOGENOUS TILE, TEXTURED, SLIP RESISTANT, 600mm x 600mm	CONCRETE TOPPING ON SLAB, TROWELED FINISH	WF-1g	ACRYLIC LATEX PAINT, PLAIN, SEMI-GLOSS	LIGHTWEIGHT CONCRETE WALL PANEL, SMOOTH AS FINISHED	CF-2b	ACRYLIC LATEX PAINT, PLAIN, LOW-SHEEN (G2)	3.5mm THK FIBERCEMENT BOARD ON METAL FURRING CEILING FRAME
216	HALLWAY	FF-5o	HOMOGENOUS TILE, TEXTURED, SLIP RESISTANT, 600mm x 600mm	CONCRETE TOPPING ON SLAB, TROWELED FINISH	WF-1g	ACRYLIC LATEX PAINT, PLAIN, SEMI-GLOSS	LIGHTWEIGHT CONCRETE WALL PANEL, SMOOTH AS FINISHED	CF-2b	ACRYLIC LATEX PAINT, PLAIN, LOW-SHEEN (G2)	3.5mm THK FIBERCEMENT BOARD ON METAL FURRING CEILING FRAME
217	STAIRS	FF-5o	HOMOGENOUS TILE, TEXTURED, SLIP RESISTANT, 600mm x 600mm	CONCRETE TOPPING ON SLAB, TROWELED FINISH	WF-1g	ACRYLIC LATEX PAINT, PLAIN, SEMI-GLOSS	LIGHTWEIGHT CONCRETE WALL PANEL, SMOOTH AS FINISHED	CF-2b	ACRYLIC LATEX PAINT, PLAIN, LOW-SHEEN (G2)	3.5mm THK FIBERCEMENT BOARD ON METAL FURRING CEILING FRAME

PREPARED BY

DESIGNED BY

  
**ERICA JOYCE G. TANGALIN**  
ARCHITECT

PRC NO.	041147	Validity	09 MAY 2023
IAPCA NO.	37667 297236 090920	Validity	31 JUNE 2021
PTR NO.	6875677	Date Issued	22 JUNE 2020
TIN	483 354 337	Issued at	PASIG CITY

RA 9296, SECTION 33  
DRAWINGS AND SPECIFICATIONS AND  
OTHER CONTRACT DOCUMENTS DULY SIGNED,  
STAMPED OR SEALED, AS INSTRUMENTS OF  
SERVICE ARE THE INTELLECTUAL PROPERTY  
AND DOCUMENTS OF THE ARCHITECT,  
WHETHER THE OBJECT FOR WHICH THEY ARE  
MADE IS EXECUTED OR NOT. IT SHALL BE  
UNLAWFUL FOR ANY PERSON TO DUPLICATE  
OR TO MAKE COPIES OF SAID DOCUMENTS  
FOR USE IN THE REPETITION OF AND FOR  
OTHER PROJECTS OR BUILDINGS, WHETHER  
EXECUTED PARTLY OR IN WHOLE, WITHOUT  
THE WRITTEN CONSENT OF ARCHITECT OR  
AUTHOR OF SAID DOCUMENTS.

DESIGNED BY

-  
ENGINEERING CONSULTANT

PRC NO.	-	Validity	-
PTR NO.	-	Date Issued	-
TIN	-	Issued at	-

CHECKED BY

-  
ENGINEERING CONSULTANT

<b>ENGR. MARIO LILIO P. VALENZONA</b>			
HEAD, GSD			

APPROVED BY

-  
CHANCELLOR

<b>DR. JUDITH B. JOMADIAO</b>			
CHANCELLOR			

APPROVED BY

-  
VICE PRESIDENT,  
ADMINISTRATIVE & FINANCE

<b>DR. REMBERTO PATINDOL</b>			
VICE PRESIDENT, ADMINISTRATIVE & FINANCE			

APPROVED BY

-  
PRESIDENT

<b>DR. EDGARDO E. TULIN</b>			
VISAYAS STATE UNIVERSITY PRESIDENT			

APPROVED BY

-  
DISTRICT ENGINEER

<b>ENGR. JOHNY M. ACOSTA</b>			
DISTRICT ENGINEER			

PROJECT

**REPAIR/REHABILITATION OF COLLEGE MAIN BUILDING INTO A  
TWO-STOREY ADMINISTRATION BUILDING**  
Brgy. Binongtoan Alangalang, Leyte, Philippines

OWNER

**VISAYAS STATE UNIVERSITY- ALANGALANG**  
Visayas State University, Brgy. Binongtoan Alangalang, Leyte, Philippines

SHEET CONTENTS

SCHEDULE OF FINISHES

PROJ. NO. 200810

A5202



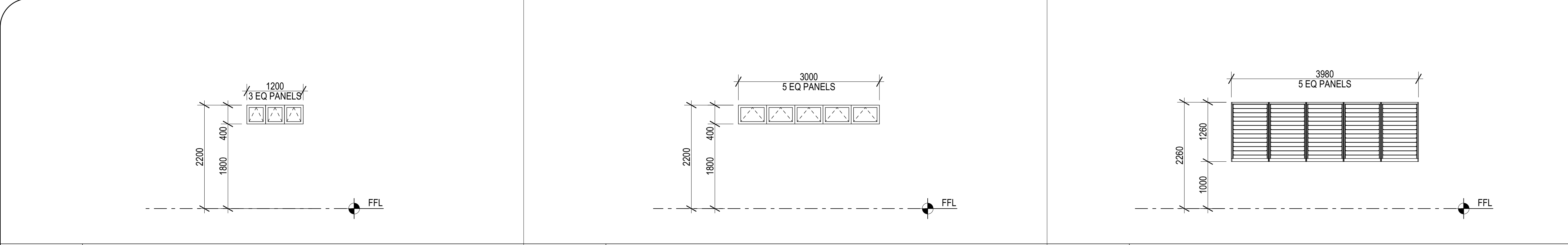

WINDOW TAG	W-09	WINDOW TAG	W-06	WINDOW TAG	W-03
DESCRIPTION	ALUMINUM WINDOW - AWNING WINDOW	DESCRIPTION	ALUMINUM WINDOW - AWNING WINDOW	DESCRIPTION	ALUMINUM WINDOW - JALOUSIE WINDOW
GLAZING	GLAZING TYPE PER SPECIFICATIONS	GLAZING	GLAZING TYPE PER SPECIFICATIONS	GLAZING	GLAZING TYPE PER SPECIFICATIONS
FRAME FINISH	ALUMINUM, POWDER COATED FINISH; COLOR SUBJECT TO ARCHITECT'S APPROVAL	FRAME FINISH	ALUMINUM, POWDER COATED FINISH; COLOR SUBJECT TO ARCHITECT'S APPROVAL	FRAME FINISH	ALUMINUM; COLOR SUBJECT TO ARCHITECT'S APPROVAL
QUANTITY	GROUND FLOOR - 7; SECOND FLOOR - 5	QUANTITY	GROUND FLOOR - 1; SECOND FLOOR - 2	QUANTITY	GROUND FLOOR - 9; SECOND FLOOR - 12
REMARKS	REFER TO SPECIFICATIONS	REMARKS	REFER TO SPECIFICATIONS	REMARKS	REFER TO SPECIFICATIONS

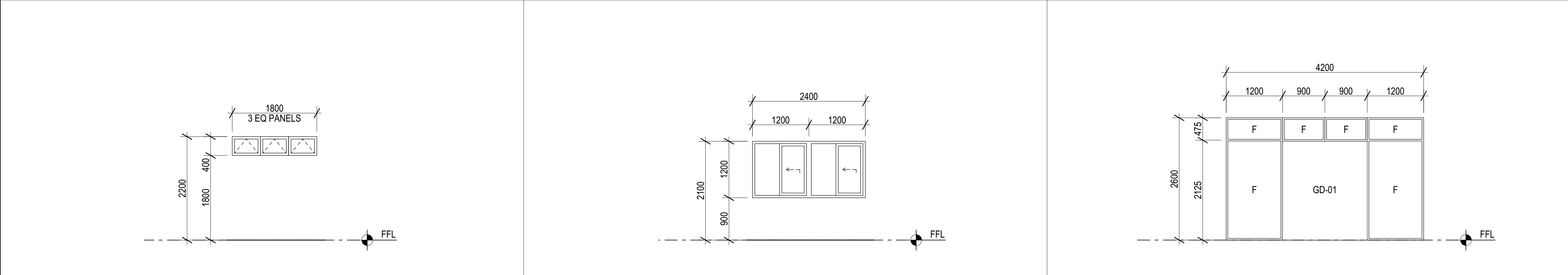

WINDOW TAG	W-08	WINDOW TAG	W-05	WINDOW TAG	W-02
DESCRIPTION	ALUMINUM WINDOW - AWNING WINDOW	DESCRIPTION	ALUMINUM WINDOW - SLIDING WINDOW	DESCRIPTION	ALUMINUM WINDOW - FIXED WINDOW
GLAZING	GLAZING TYPE PER SPECIFICATIONS	GLAZING	GLAZING TYPE PER SPECIFICATIONS	GLAZING	GLAZING TYPE PER SPECIFICATIONS
FRAME FINISH	ALUMINUM, POWDER COATED FINISH; COLOR SUBJECT TO ARCHITECT'S APPROVAL	FRAME FINISH	ALUMINUM, POWDER COATED FINISH; COLOR SUBJECT TO ARCHITECT'S APPROVAL	FRAME FINISH	ALUMINUM, POWDER COATED FINISH; COLOR SUBJECT TO ARCHITECT'S APPROVAL
QUANTITY	GROUND FLOOR - 5; SECOND FLOOR - 5	QUANTITY	GROUND FLOOR - 1; SECOND FLOOR - 7	QUANTITY	GROUND FLOOR - 4
REMARKS	REFER TO SPECIFICATIONS	REMARKS	REFER TO SPECIFICATIONS	REMARKS	REFER TO SPECIFICATIONS

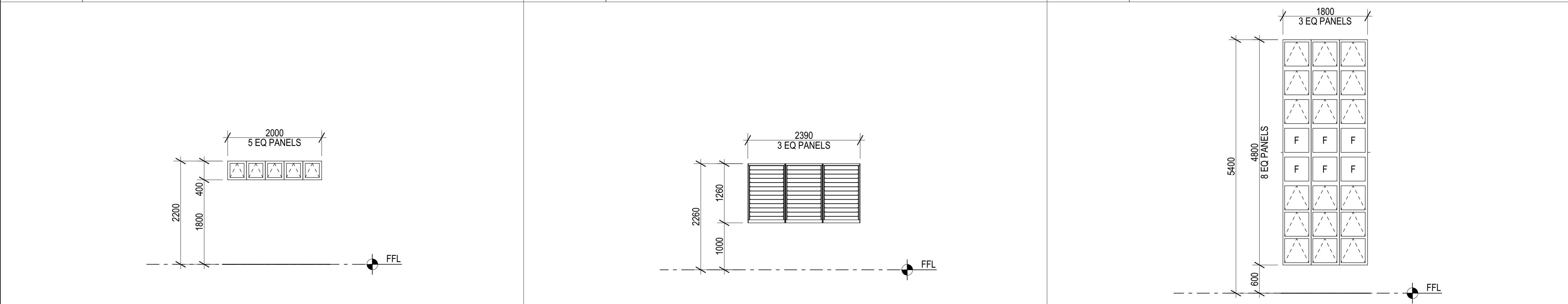

WINDOW TAG	W-07	WINDOW TAG	W-04	WINDOW TAG	W-01
DESCRIPTION	ALUMINUM WINDOW - AWNING WINDOW	DESCRIPTION	ALUMINUM WINDOW - JALOUSIE WINDOW	DESCRIPTION	ALUMINUM WINDOW - FIXED WINDOW, CASEMENT WINDOW
GLAZING	GLAZING TYPE PER SPECIFICATIONS	GLAZING	GLAZING TYPE PER SPECIFICATIONS	GLAZING	GLAZING TYPE PER SPECIFICATIONS
FRAME FINISH	ALUMINUM, POWDER COATED FINISH; COLOR SUBJECT TO ARCHITECT'S APPROVAL	FRAME FINISH	ALUMINUM, POWDER COATED FINISH; COLOR SUBJECT TO ARCHITECT'S APPROVAL	FRAME FINISH	ALUMINUM, POWDER COATED FINISH; COLOR SUBJECT TO ARCHITECT'S APPROVAL
QUANTITY	GROUND FLOOR - 4; SECOND FLOOR - 4	QUANTITY	GROUND FLOOR - 2	QUANTITY	GROUND FLOOR TO SECOND FLOOR - 6
REMARKS	REFER TO SPECIFICATIONS	REMARKS	REFER TO SPECIFICATIONS	REMARKS	REFER TO SPECIFICATIONS

PREPARED BY



Tower 4 3D Little Baguio Terraces, N. Domingo St., San Juan City  
T +(02) 7759 3422 M +632 977 607 5683 E steelbend.inc@gmail.com

DESIGNED BY



ERICA JOYCE G. TANGALIN  
ARCHITECT

PRC NO.

041147

Validity

09 MAY 2023

APDA NO.

37667 297236 090920

Validity

31 JUNE 2021

PTR NO.

6875677

Date Issued

22 JUNE 2020

TIN

483 354 337

Issued at

PASIG CITY

DESIGNED BY

-  
ENGINEERING CONSULTANT

PRC NO.

-

Validity

-

PTR NO.

-

Date Issued

-

TIN

-

Issued at

-

CHECKED BY

ENGR. MARIO LILIO P. VALENZONA  
HEAD, GSD

APPROVED BY

DR. JUDITH B. JOMADIAO  
CHANCELLOR

APPROVED BY

DR. REMBERTO PATINDOL  
VICE PRESIDENT,  
ADMINISTRATIVE & FINANCE

APPROVED BY

DR. EDGARDO E. TULIN  
VISAYAS STATE UNIVERSITY  
PRESIDENT

APPROVED BY

ENGR. JOHNY M. ACOSTA  
DISTRICT ENGINEER

PROJECT

REPAIR/REHABILITATION OF COLLEGE MAIN BUILDING INTO A  
TWO-STOREY ADMINISTRATION BUILDING  
Brgy. Binongtoan Alangalang, Leyte, Philippines

OWNER

VISAYAS STATE UNIVERSITY- ALANGALANG  
Visayas State University, Brgy. Binongtoan Alangalang, Leyte, Philippines

SHEET CONTENTS

SCHEDULE OF WINDOWS

PROJ. NO. 200810

A5401

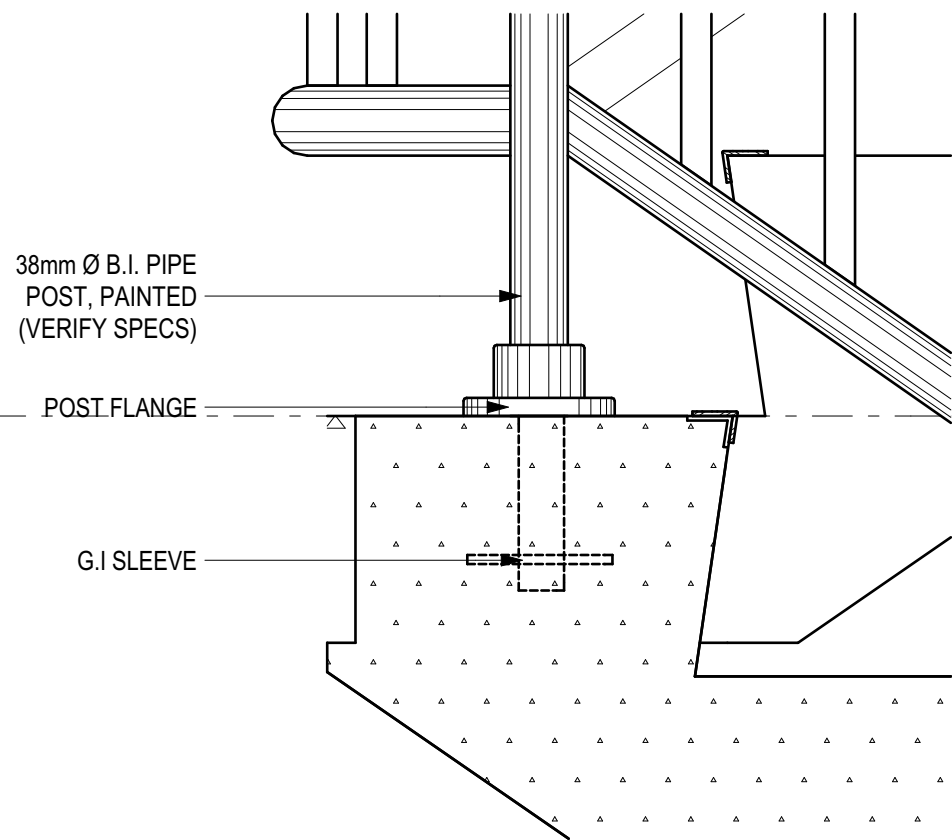

8 TYPICAL RAILING TO SLAB SPOT DETAIL  
SCALE: 1 : 5

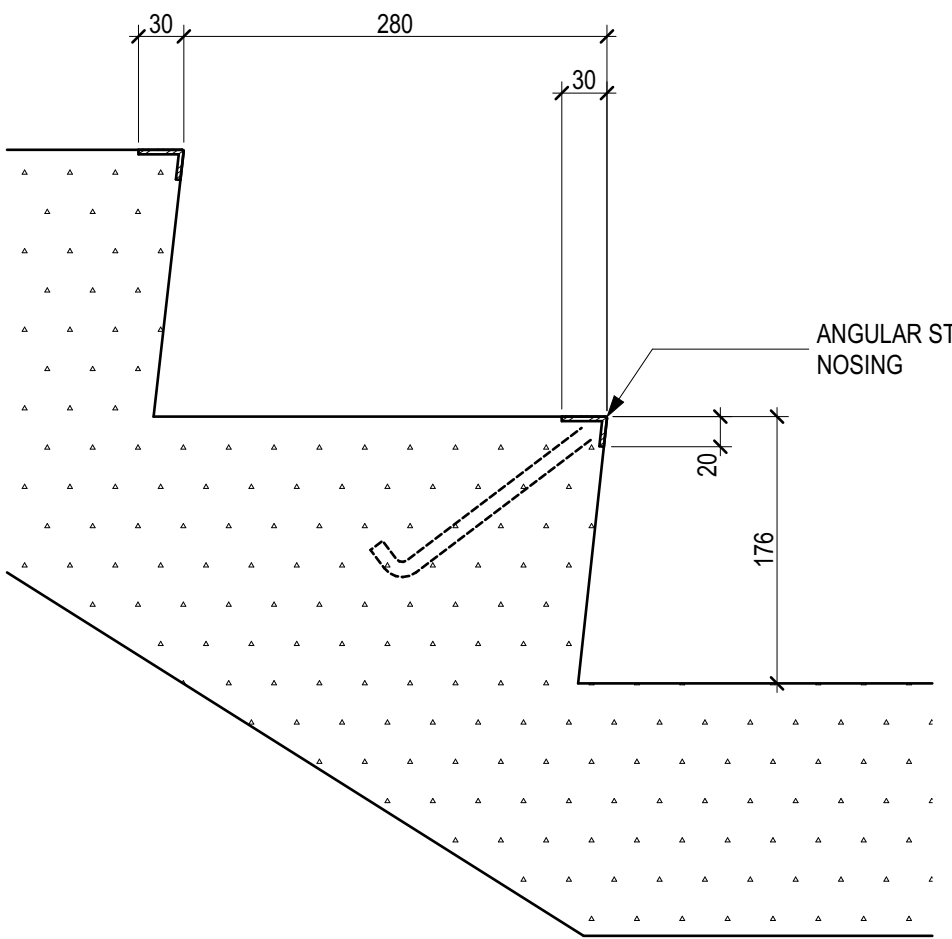

7 TYPICAL NOSING DETAIL  
SCALE: 1 : 5

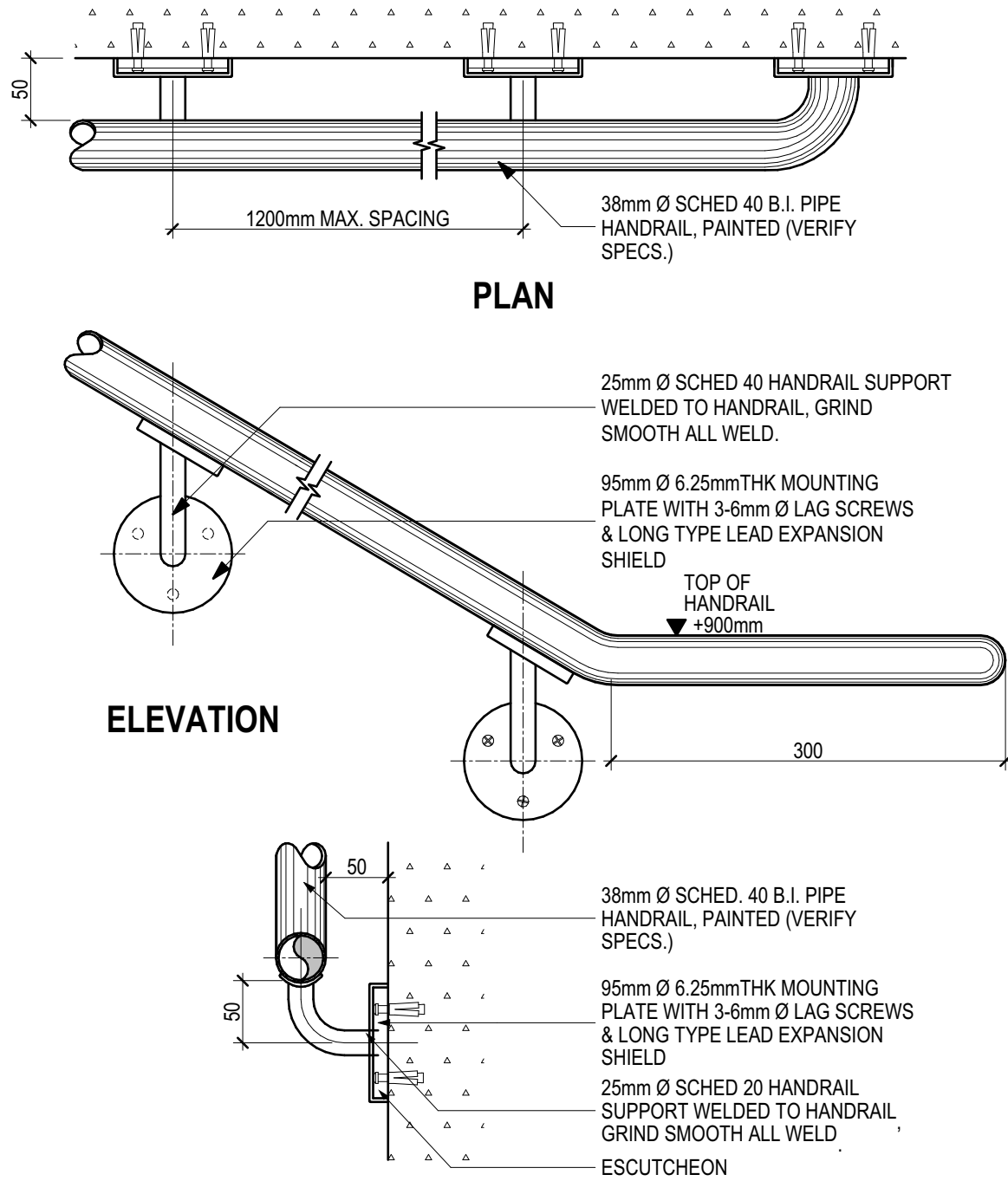

6 TYPICAL RAILING DETAIL  
SCALE: 1 : 5

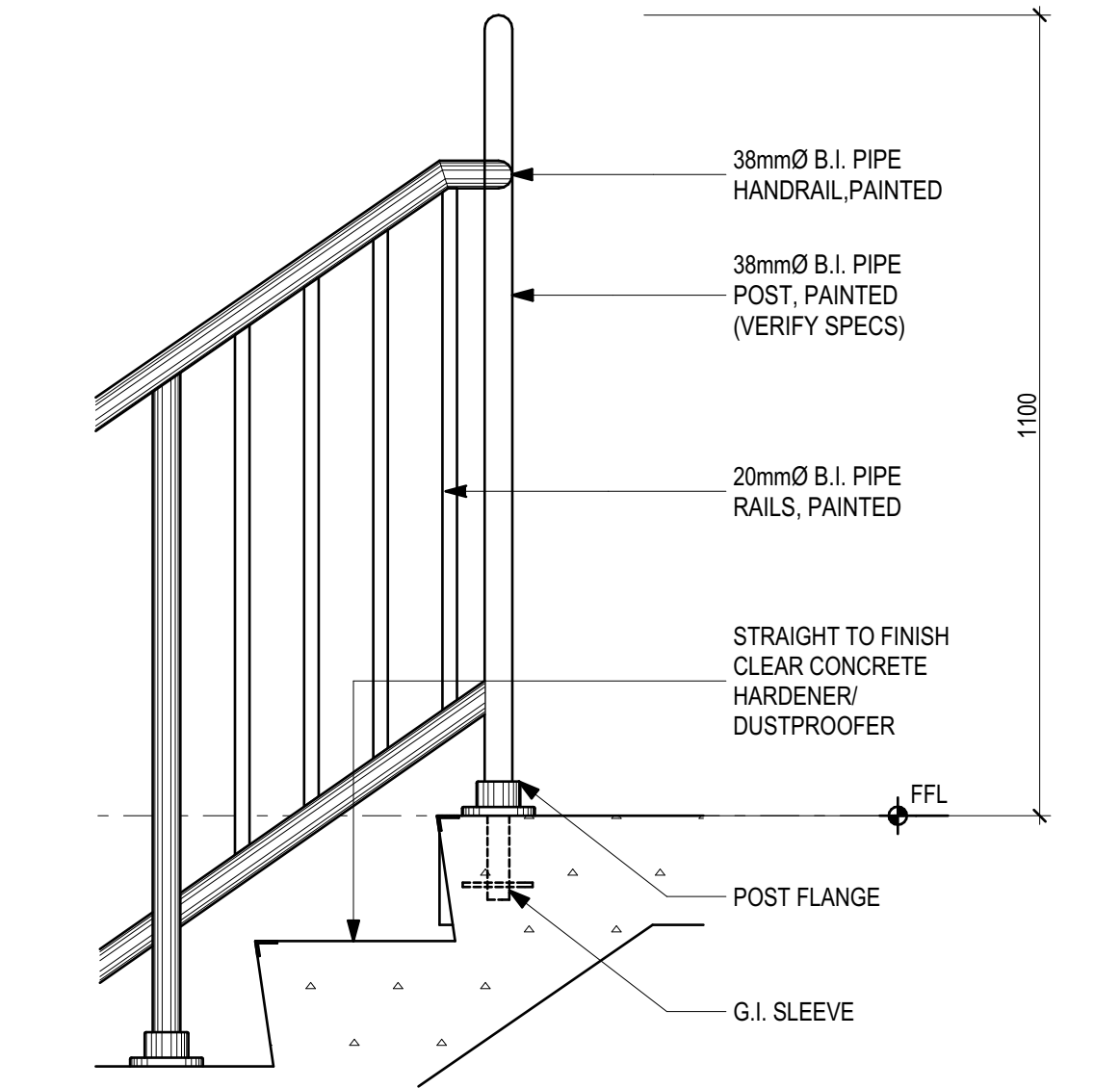

5 TOP RAILING SPOT DETAIL  
SCALE: 1 : 10

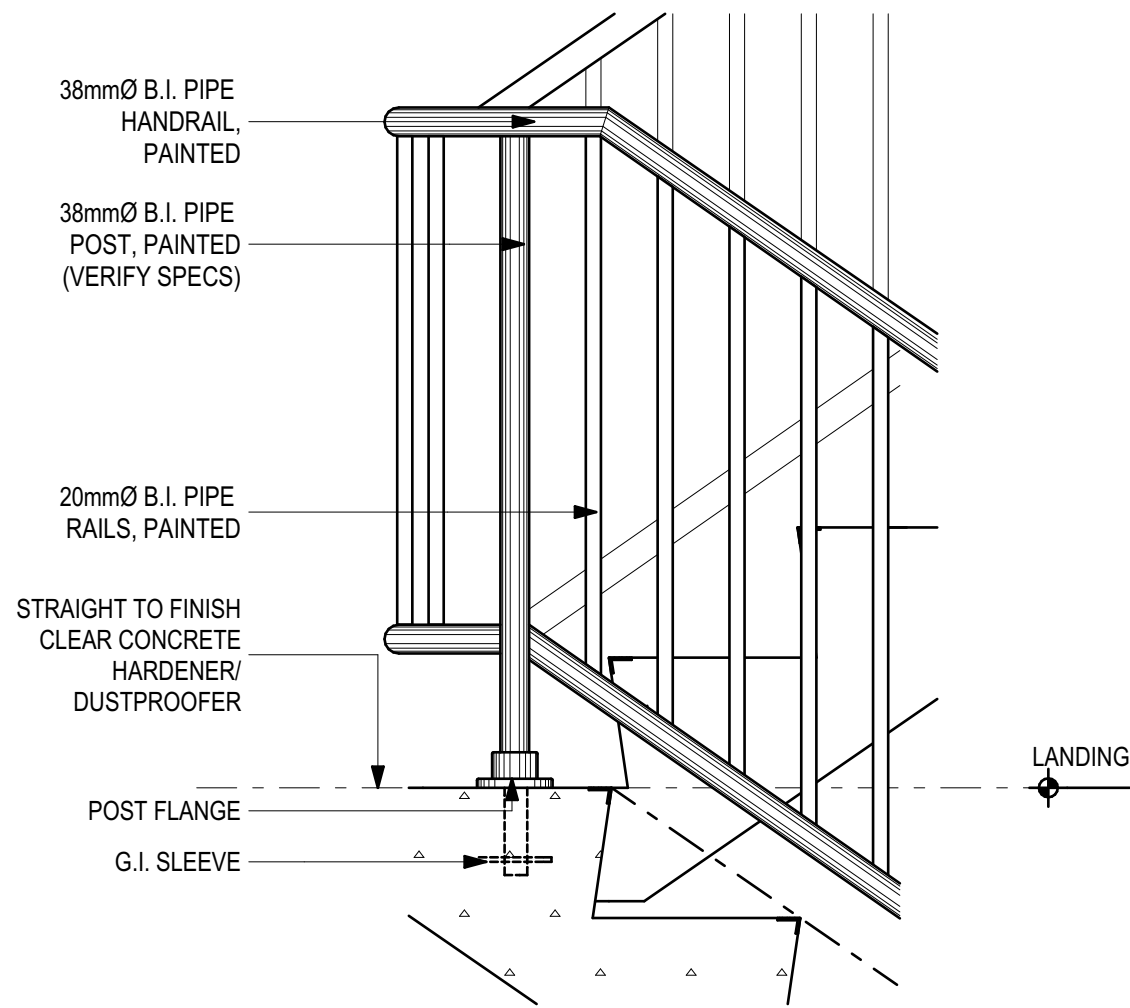

4 TRANSITION RAILING SPOT DETAIL  
SCALE: 1 : 10

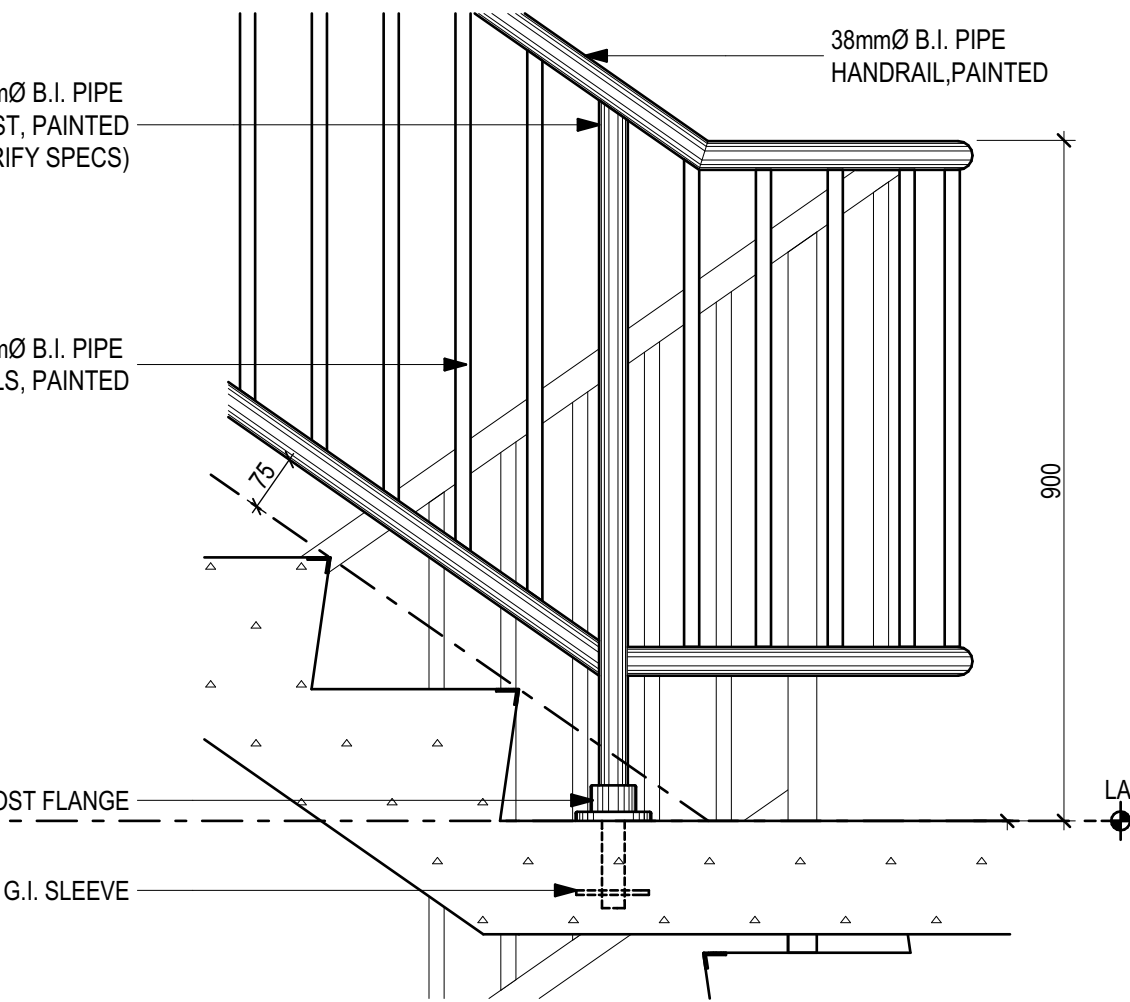

3 TRANSITION RAILING SPOT DETAIL  
SCALE: 1 : 10

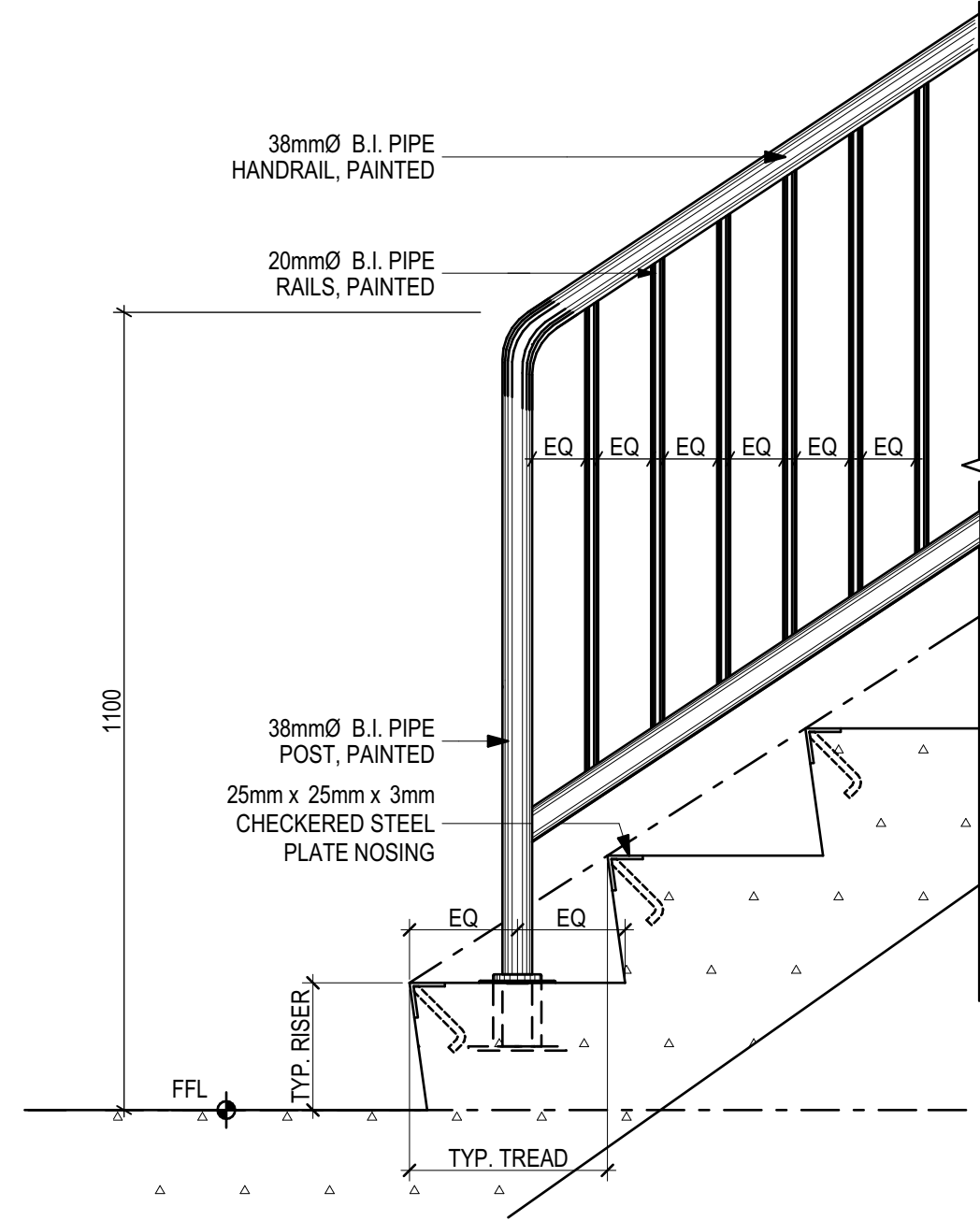

2 BASE RAILING SPOT DETAIL  
SCALE: 1 : 10

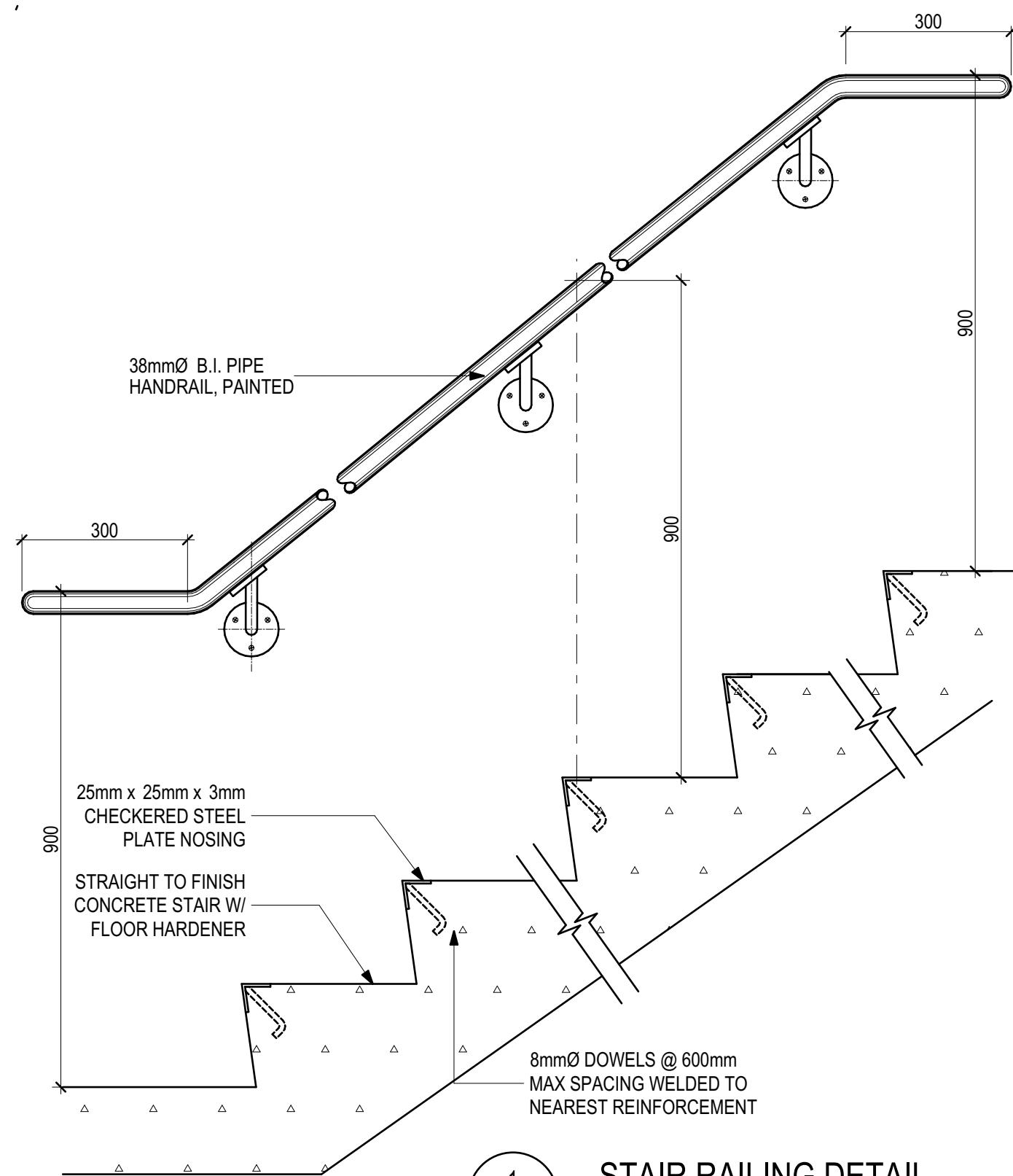

1 STAIR RAILING DETAIL  
SCALE: 1 : 10

PREPARED BY

**STEELBEND**  
CONSTRUCTION INC.

Tower 4 3D Little Baguio Terraces, N. Domingo St., San Juan City  
T +(02) 7759 3422 M +632 977 607 5683 E steelbend.inc@gmail.com

DESIGNED BY

**ERICA JOYCE G. TANGALIN**  
ARCHITECT

PRC NO.	041147	Validity	09 MAY 2023
IAPCA NO.	37667 297236 090920	Validity	31 JUNE 2021
PTR NO.	6875677	Date Issued	22 JUNE 2020
TIN	483 354 337	Issued at	PASIG CITY

RA 9286 SECTION 33  
DRAWINGS AND SPECIFICATIONS AND  
OTHER CONTRACT DOCUMENTS DULY SIGNED,  
STAMPED OR SEALED, AS INSTRUMENTS OF  
SERVICE ARE THE INTELLECTUAL PROPERTY  
AND DOCUMENTS OF THE ARCHITECT.  
WHETHER THE OBJECT FOR WHICH THEY ARE  
MADE IS EXECUTED OR NOT, IT SHALL BE  
UNLAWFUL FOR ANY PERSON TO DUPLICATE  
OR TO MAKE COPIES OF SAID DOCUMENTS  
FOR USE IN THE REPETITION OF AND FOR  
OTHER PROJECTS OR BUILDINGS, WHETHER  
EXECUTED PARTLY OR IN WHOLE, WITHOUT  
THE WRITTEN CONSENT OF ARCHITECT OR  
AUTHOR OF SAID DOCUMENTS.

DESIGNED BY

**ENGINEERING CONSULTANT**

PRC NO.	-	Validity	-
PTR NO.	-	Date Issued	-
TIN	-	Issued at	-

CHECKED BY

**ENGR. MARIO LILIO P. VALENZONA**  
HEAD, GSD

PRC NO.	-	Validity	-
PTR NO.	-	Date Issued	-
TIN	-	Issued at	-

APPROVED BY

**DR. JUDITH B. JOMADIAO**  
CHANCELLOR

PRC NO.	-	Validity	-
PTR NO.	-	Date Issued	-
TIN	-	Issued at	-

APPROVED BY

**DR. REMBERTO PATINDOL**  
VICE PRESIDENT,  
ADMINISTRATIVE & FINANCE

PRC NO.	-	Validity	-
PTR NO.	-	Date Issued	-
TIN	-	Issued at	-

APPROVED BY

**DR. EDGARDO E. TULIN**  
VISAYAS STATE UNIVERSITY  
PRESIDENT

PRC NO.	-	Validity	-
PTR NO.	-	Date Issued	-
TIN	-	Issued at	-

APPROVED BY

**ENGR. JOHNY M. ACOSTA**  
DISTRICT ENGINEER

PRC NO.	-	Validity	-
PTR NO.	-	Date Issued	-
TIN	-	Issued at	-

PROJECT

**REPAIR/REHABILITATION OF COLLEGE MAIN BUILDING INTO A  
TWO-STORY ADMINISTRATION BUILDING**  
Brgy. Binongtoan Alangalang, Leyte, Philippines

OWNER

**VISAYAS STATE UNIVERSITY- ALANGALANG**  
Visayas State University, Brgy. Binongtoan Alangalang, Leyte, Philippines

SHEET CONTENTS

STAIRS & RAILING DETAILS

REV. NO. REVISION DESCRIPTION DATE

PROJ. NO. 200810

A6001



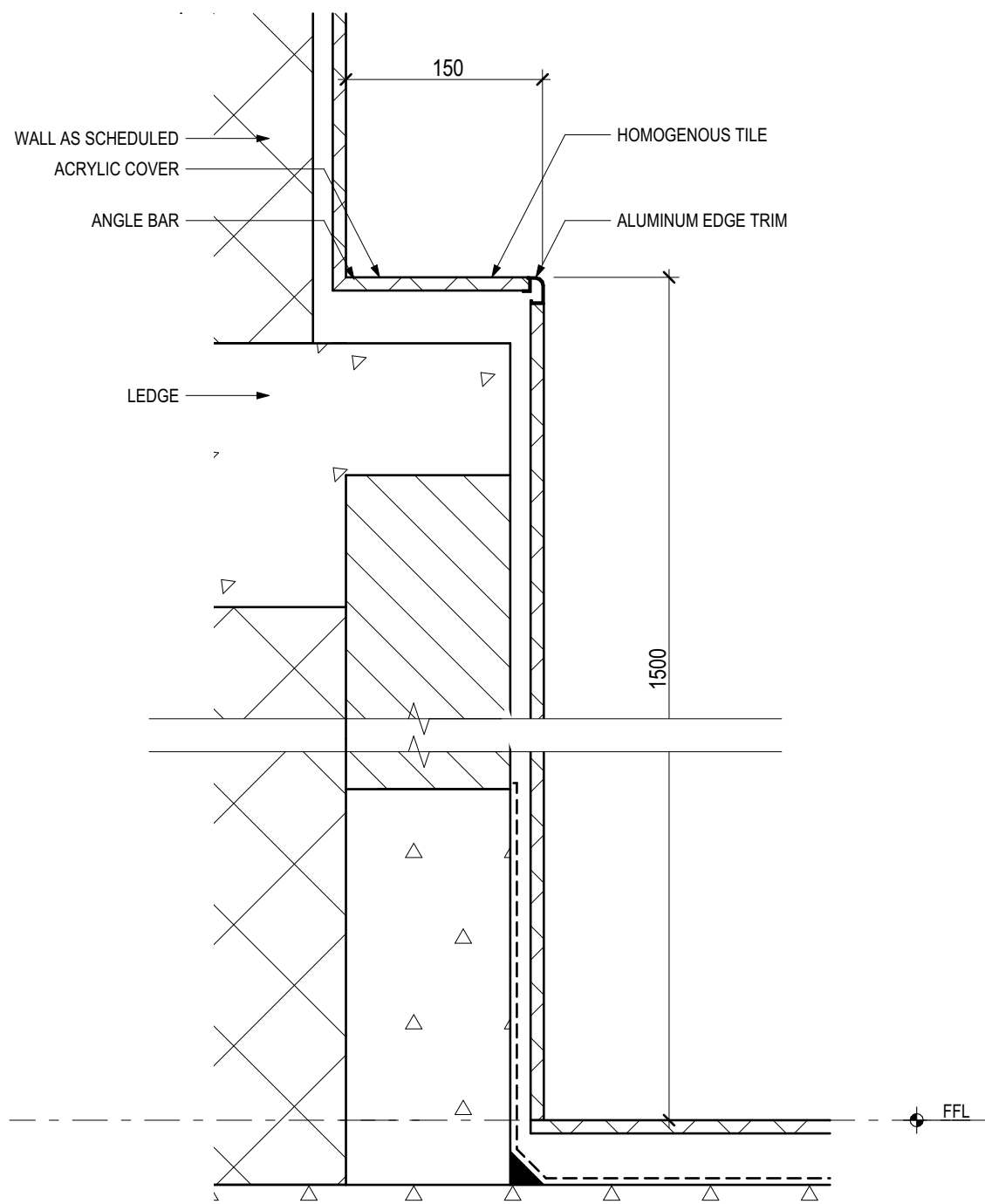

6 TOILET LEDGE DETAIL  
SCALE: 1 : 5

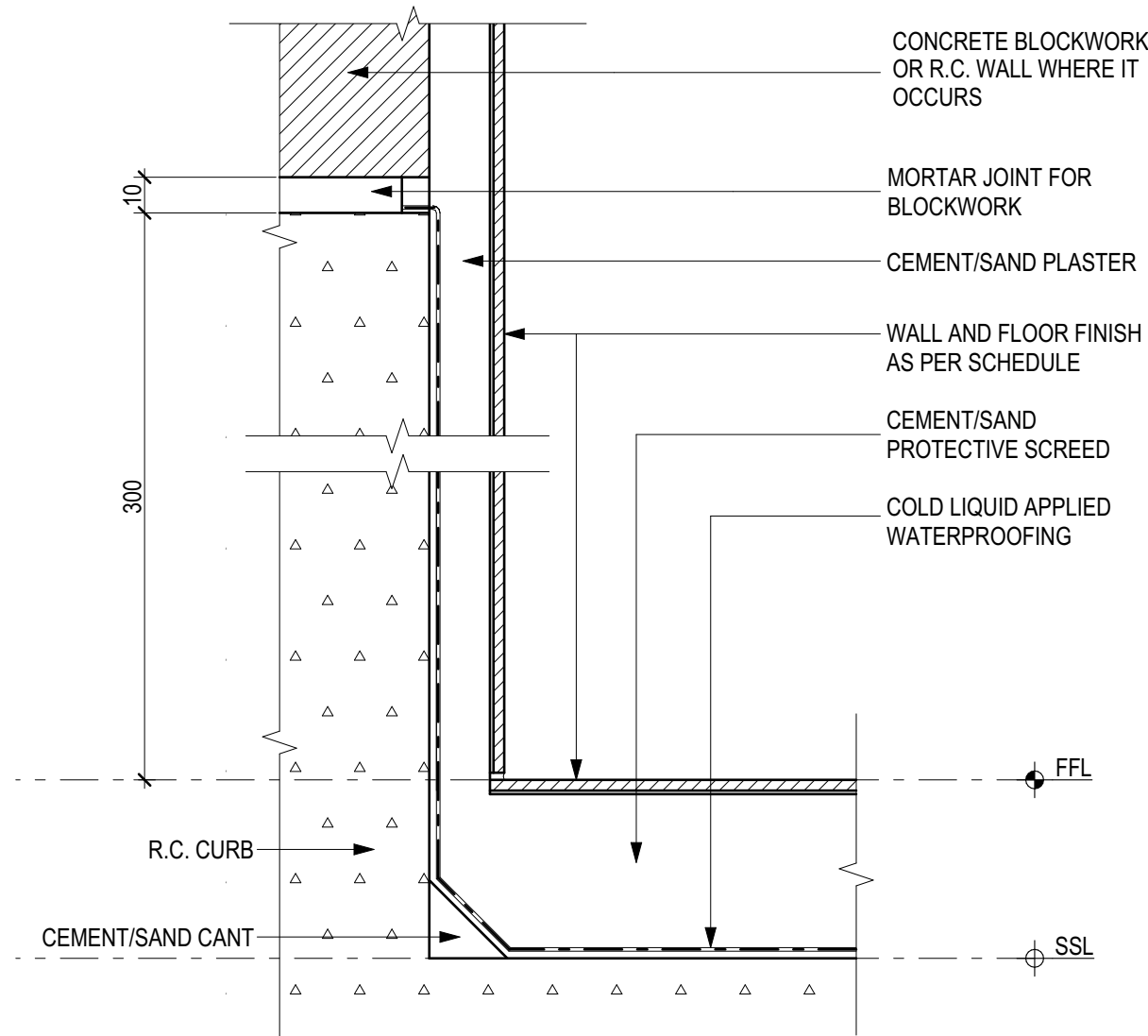

4 WATERPROOFING DETAILED SECTION @TOILET  
SCALE: 1 : 2

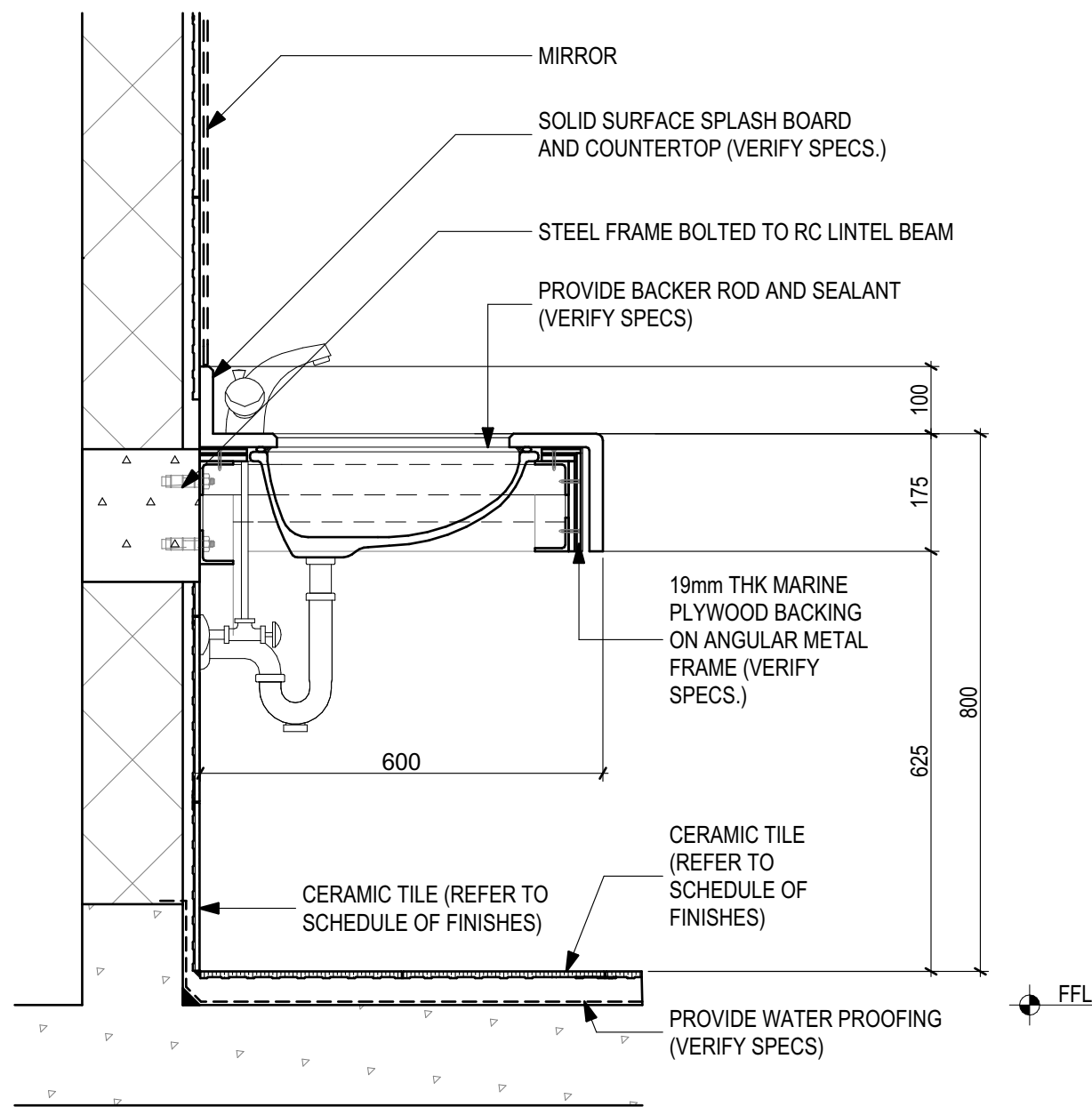

1 LAVATORY DETAILS  
SCALE: 1 : 10

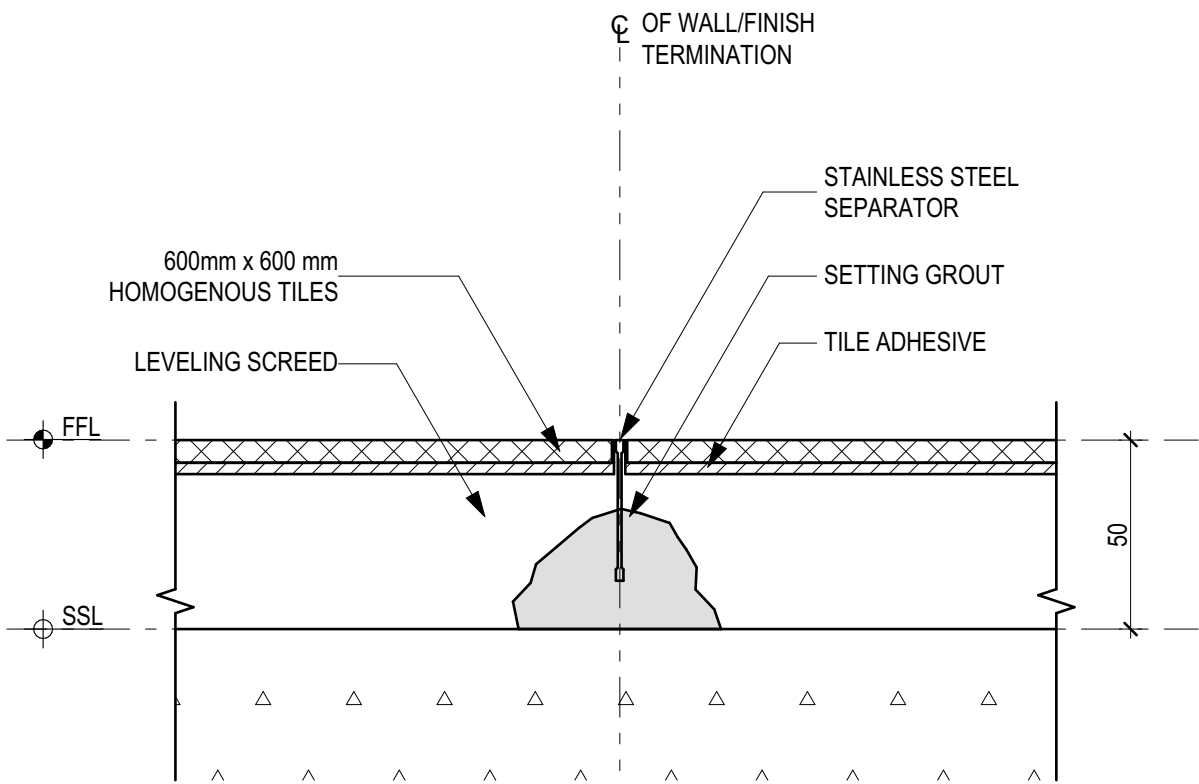

7 HOMOGENOUS TILE TERMINATION  
SCALE: 1 : 2

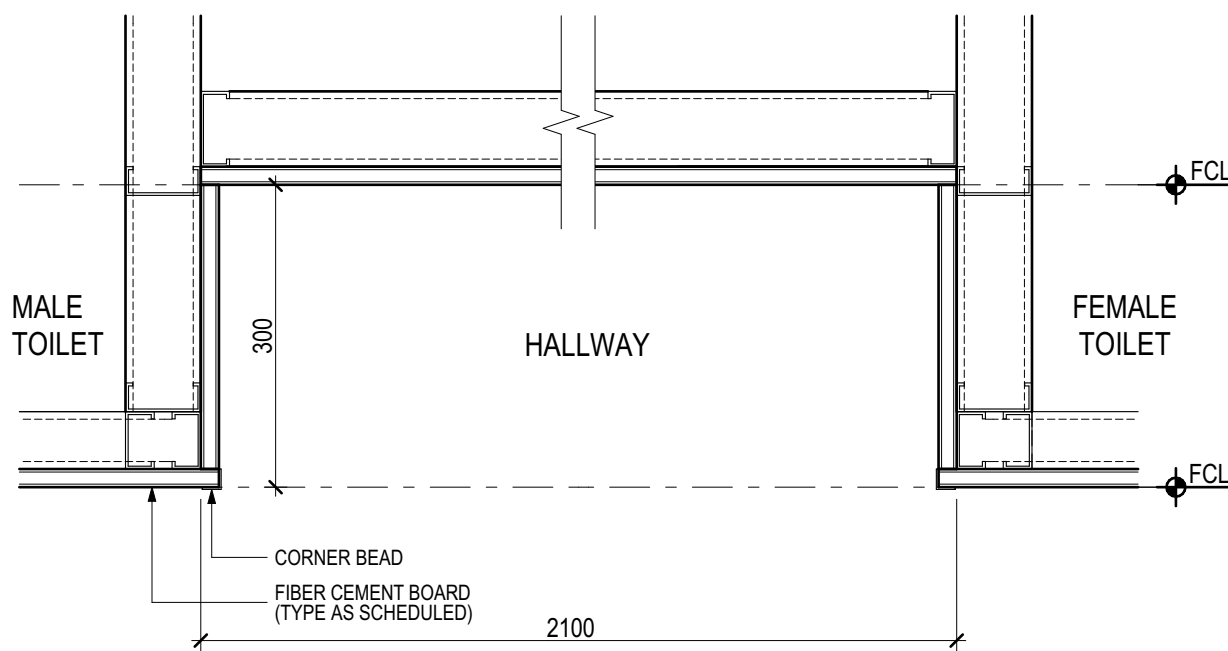

5 TOILET CEILING DETAIL  
SCALE: 1 : 5

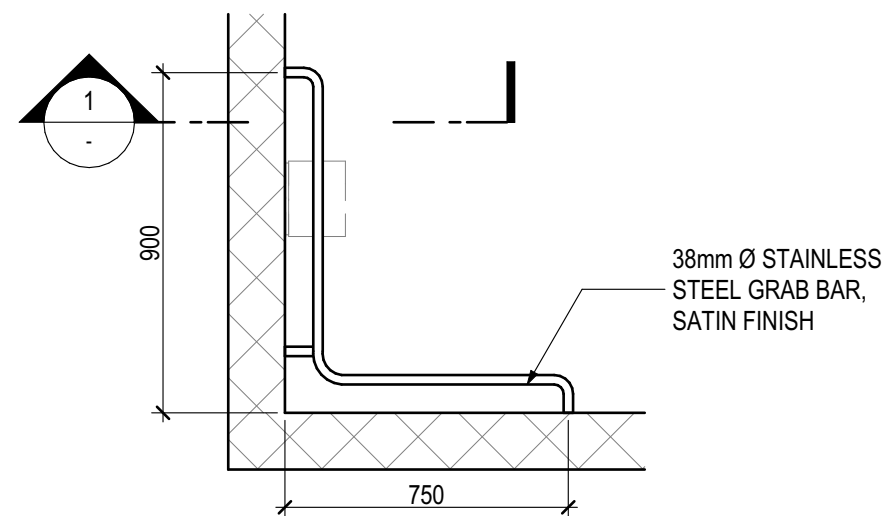

2 HANDICAP TOILET GRAB BAR DETAILED PLAN  
SCALE: 1 : 20

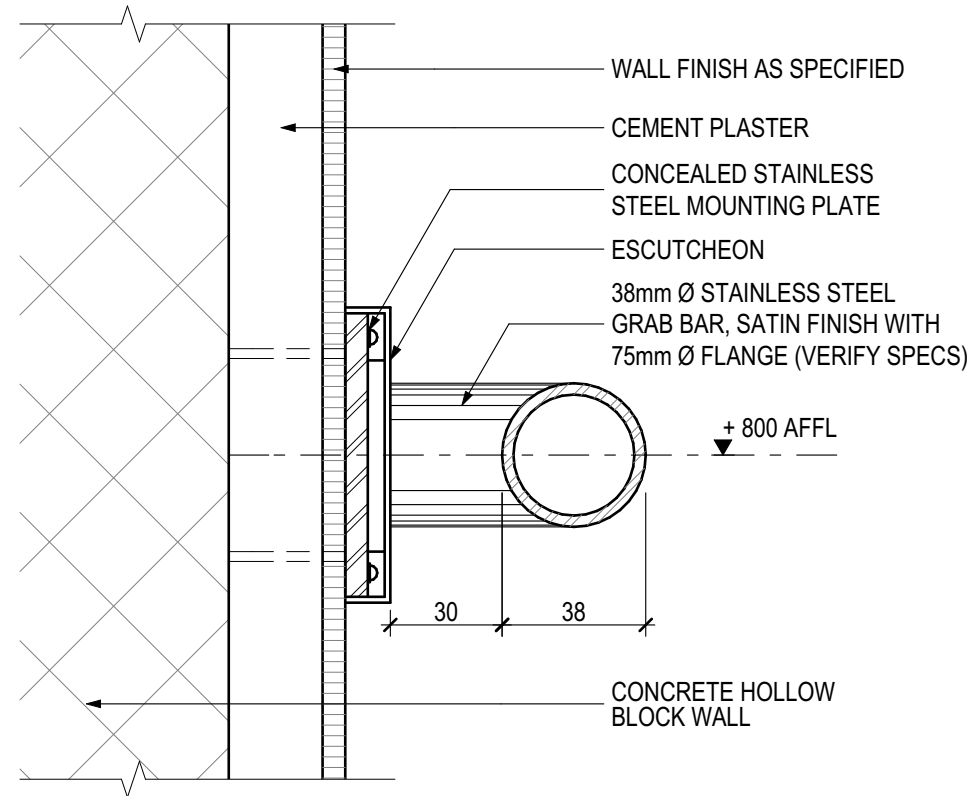

3 HANDICAP TOILET GRAB BAR DETAILED SECTION  
SCALE: 1 : 2

PREPARED BY

**STEELBEND**  
CONSTRUCTION INC.

Tower 4 3D Little Baguio Terraces, N. Domingo St., San Juan City  
T +(02) 7759 3422 M +632 977 607 5683 E steelbend.inc@gmail.com

DESIGNED BY

*Erica Joyce G. Tangalin*  
**ERICA JOYCE G. TANGALIN**  
ARCHITECT

PRC NO.	041147	Validity	09 MAY 2023
IAPDA NO.	37667 297236 090920	Validity	31 JUNE 2021
PTR NO.	6875677	Date Issued	22 JUNE 2020
TIN	483 354 337	Issued at	PASIG CITY

RA 9296, SECTION 33  
DRAWINGS AND SPECIFICATIONS AND  
OTHER CONTRACT DOCUMENTS DULY SIGNED,  
STAMPED OR SEALED, AS INSTRUMENTS OF  
SERVICE, ARE THE INTELLECTUAL PROPERTY  
AND DOCUMENTS OF THE ARCHITECT.  
WHETHER THE OBJECT FOR WHICH THEY ARE  
MADE IS EXECUTED OR NOT, IT SHALL BE  
UNLAWFUL FOR ANY PERSON TO DUPLICATE  
OR TO MAKE COPIES OF SAID DOCUMENTS  
FOR USE IN THE REPETITION OF AND FOR  
OTHER PROJECTS OR BUILDINGS, WHETHER  
EXECUTED PARTLY OR IN WHOLE, WITHOUT  
THE WRITTEN CONSENT OF ARCHITECT OR  
AUTHOR OF SAID DOCUMENTS.

DESIGNED BY

ENGINEERING CONSULTANT

PRC NO.	-	Validity	-
PTR NO.	-	Date Issued	-
TIN	-	Issued at	-

CHECKED BY

ENGR. MARIO LILIO P. VALENZONA

HEAD, GSD

APPROVED BY

**DR. JUDITH B. JOMADIAO**  
CHANCELLOR

APPROVED BY

**DR. REMBERTO PATINDOL**  
VICE PRESIDENT,  
ADMINISTRATIVE & FINANCE

APPROVED BY

**DR. EDGARDO E. TULIN**  
VISAYAS STATE UNIVERSITY  
PRESIDENT

APPROVED BY

**ENGR. JOHNY M. ACOSTA**  
DISTRICT ENGINEER

PROJECT

**REPAIR/REHABILITATION OF COLLEGE MAIN BUILDING INTO A TWO-STOREY ADMINISTRATION BUILDING**  
Brgy. Binongtoan Alangalang, Leyte, Philippines

OWNER

**VISAYAS STATE UNIVERSITY- ALANGALANG**  
Visayas State University, Brgy. Binongtoan Alangalang, Leyte, Philippines

SHEET CONTENTS

TOILET DETAILS

PROJ. NO. 200810

**A6002**

REV. NO.	REVISION DESCRIPTION	DATE

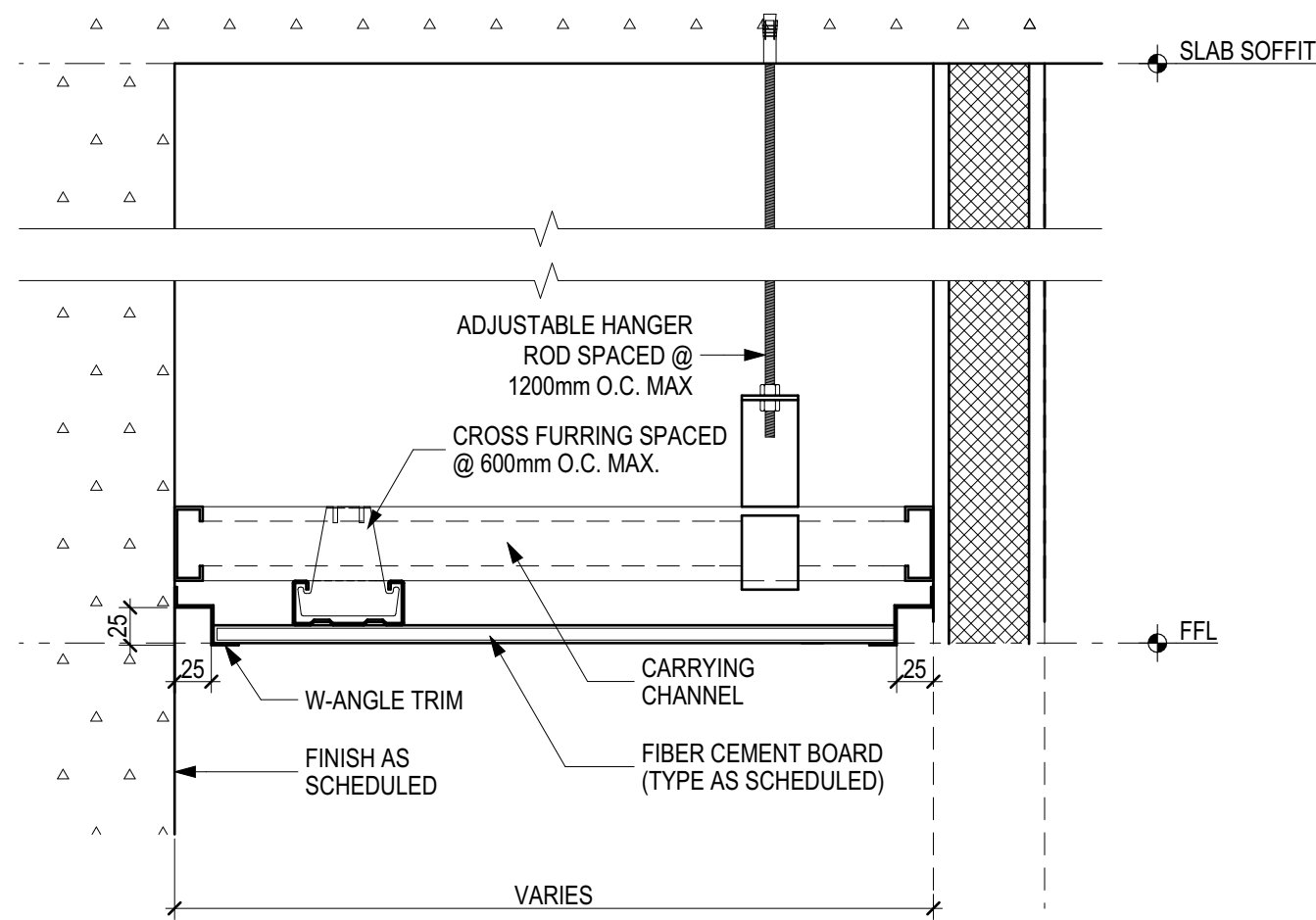

3 CORRIDOR CEILING DETAIL  
SCALE: 1 : 5

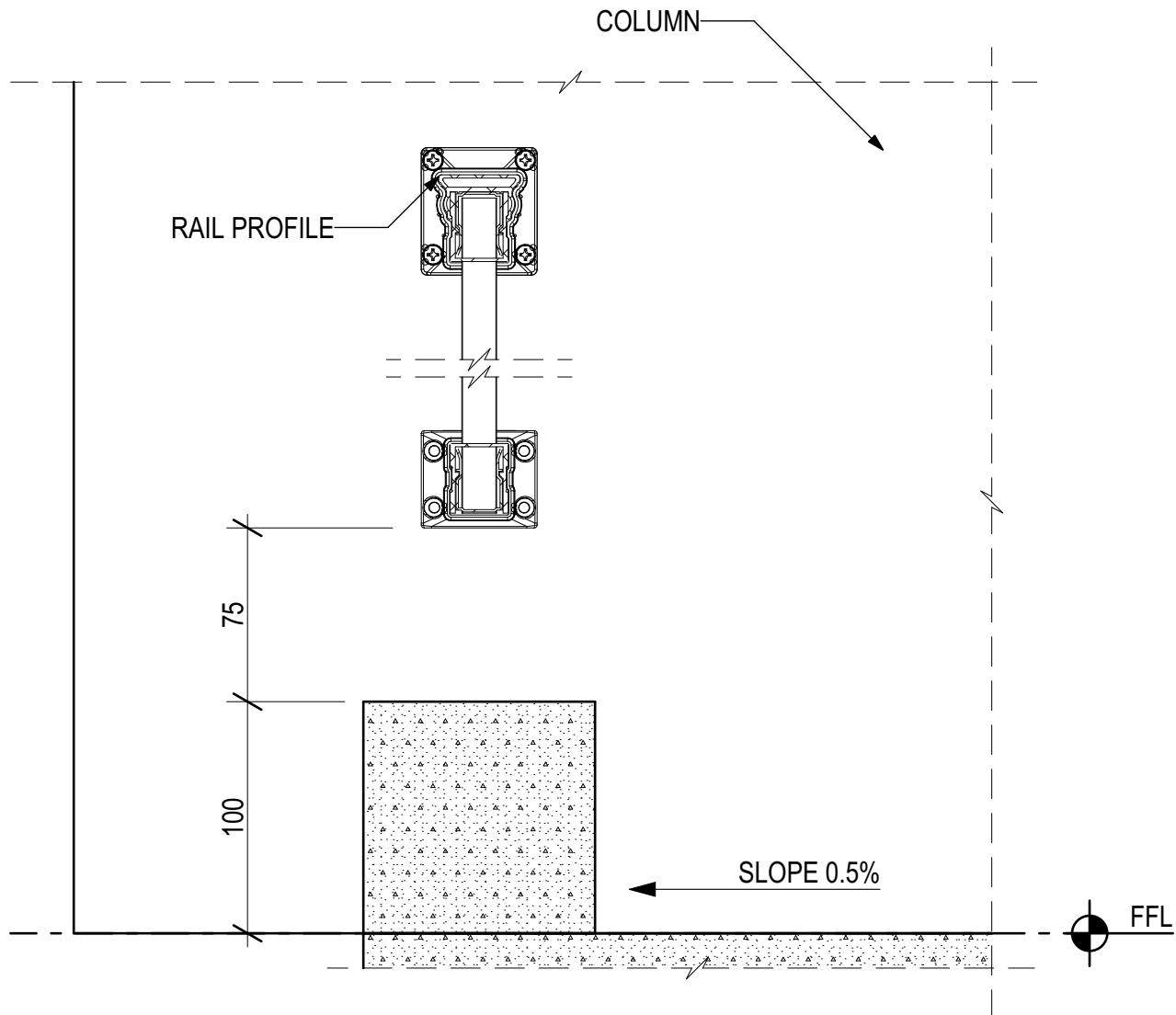

2 SECTION A-A  
SCALE: 1 : 3

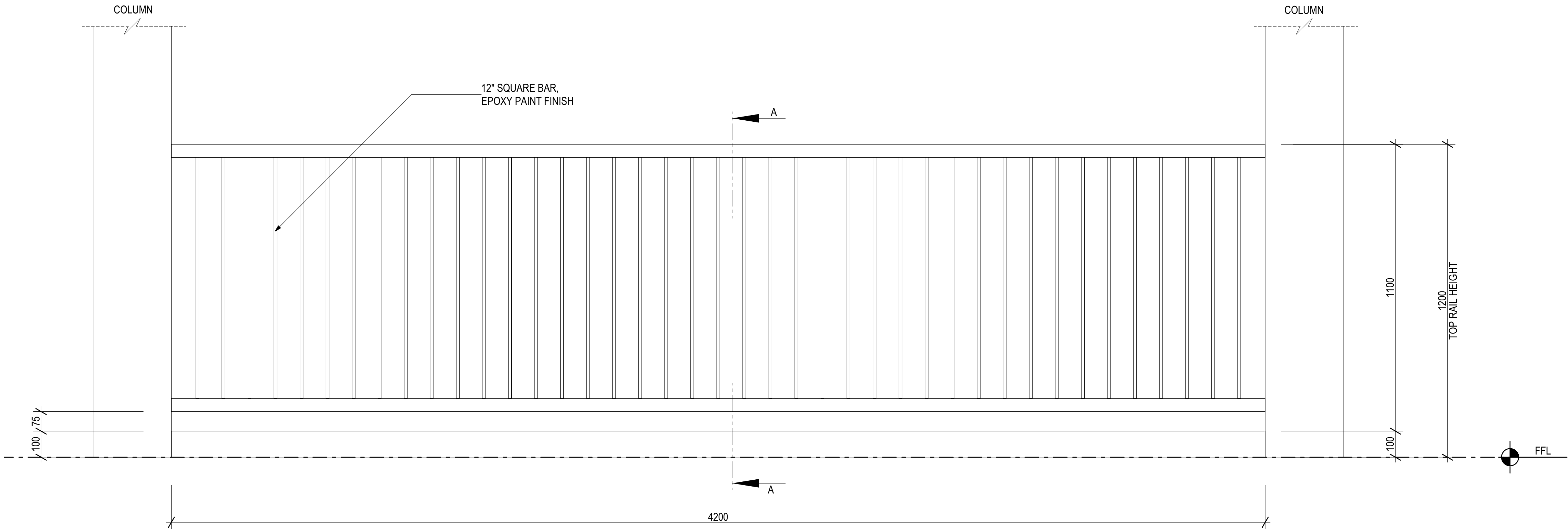

1 RAILING DETAILED ELEVATION  
SCALE: 1 : 10

REV. NO.	REVISION DESCRIPTION	DATE

PREPARED BY



Tower 4 3D Little Baguio Terraces, N. Domingo St., San Juan City  
T +(02) 7759 3422 M +632 977 607 5683 E steelbend.inc@gmail.com

DESIGNED BY

ERICA JOYCE G. TANGALIN  
ARCHITECT

PRC NO.	041147	Validity	09 MAY 2023
IAPDA NO.	37667 297236 090920	Validity	31 JUNE 2021
PTR NO.	6876677	Date Issued	22 JUNE 2020
TIN	483 354 337	Issued at	PASIG CITY

RA 9296, SECTION 33  
DRAWINGS AND SPECIFICATIONS AND  
OTHER CONTRACT DOCUMENTS DULY SIGNED,  
STAMPED OR SEALED, AS INSTRUMENTS OF  
SERVICE ARE THE INTELLECTUAL PROPERTY  
AND DOCUMENTS OF THE ARCHITECT,  
WHETHER THE OBJECT FOR WHICH THEY ARE  
MADE IS EXECUTED OR NOT. IT SHALL BE  
UNLAWFUL FOR ANY PERSON TO DUPLICATE  
OR TO MAKE COPIES OF SAID DOCUMENTS  
FOR USE IN THE REPETITION OF AND FOR  
OTHER PROJECTS OR BUILDINGS, WHETHER  
EXECUTED PARTLY OR IN WHOLE, WITHOUT  
THE WRITTEN CONSENT OF ARCHITECT OR  
AUTHOR OF SAID DOCUMENTS.

DESIGNED BY

ENGINEERING CONSULTANT

PRC NO.	-	Validity	-
PTR NO.	-	Date Issued	-
TIN	-	Issued at	-

CHECKED BY

ENGR. MARIO LILIO P. VALENZONA  
HEAD, GSD

APPROVED BY

DR. JUDITH B. JOMADIAO  
CHANCELLOR

APPROVED BY

DR. REMBERTO PATINDOL  
VICE PRESIDENT,  
ADMINISTRATIVE & FINANCE

APPROVED BY

DR. EDGARDO E. TULIN  
VISAYAS STATE UNIVERSITY  
PRESIDENT

APPROVED BY

ENGR. JOHNY M. ACOSTA  
DISTRICT ENGINEER

PROJECT

REPAIR/REHABILITATION OF COLLEGE MAIN BUILDING INTO A  
TWO-STOREY ADMINISTRATION BUILDING  
Brgy. Binongtoan Alangalang, Leyte, Philippines

OWNER

VISAYAS STATE UNIVERSITY- ALANGALANG  
Visayas State University, Brgy. Binongtoan Alangalang, Leyte, Philippines

SHEET CONTENTS

RAILING & CORRIDOR DETAILS

PROJ. NO. 200810

A6003