

TYPICAL ONE WAY SLAB DETAIL

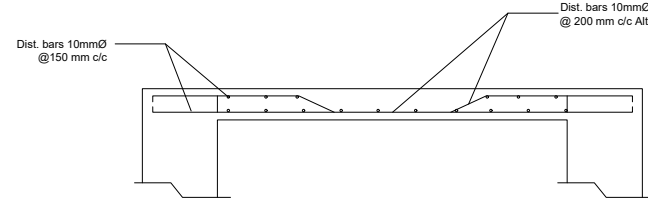

SECTION X-X

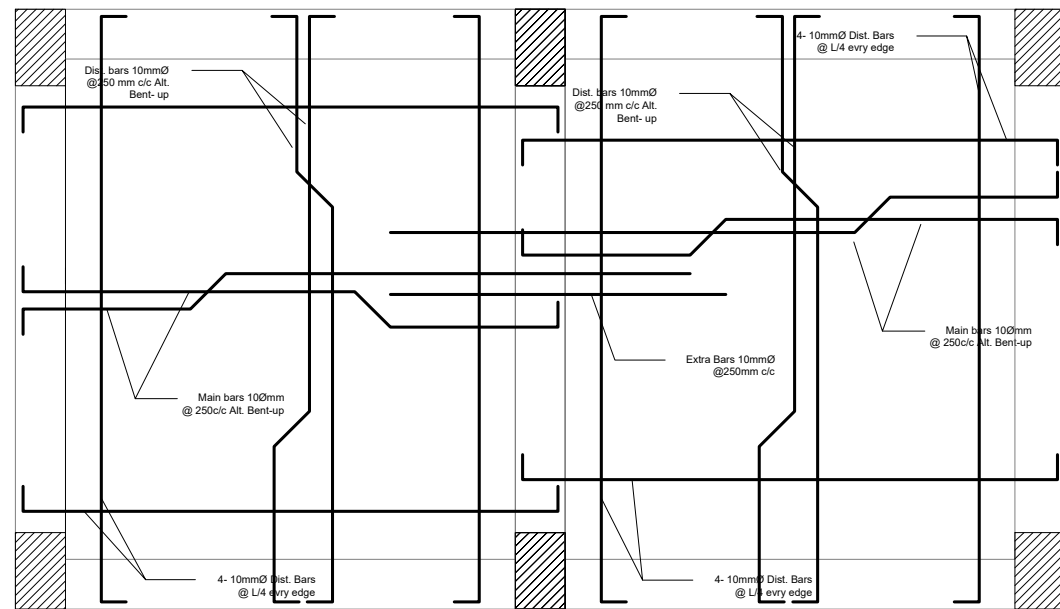

TYPICAL TWO WAY SLAB DETAIL

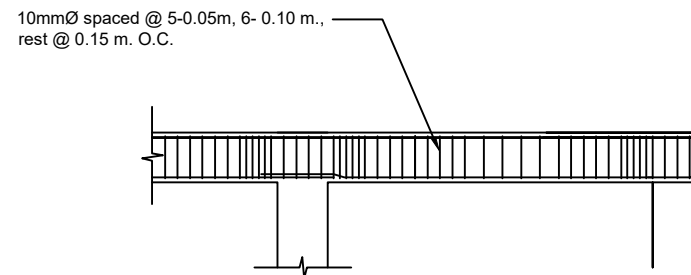

TYPICAL BEAM DETAIL

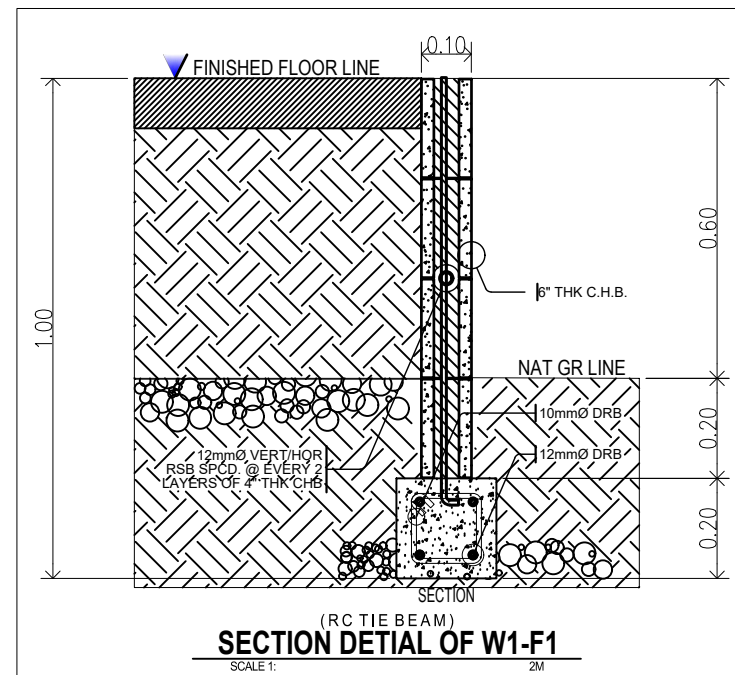

SECTION DETAIL OF W1-F1

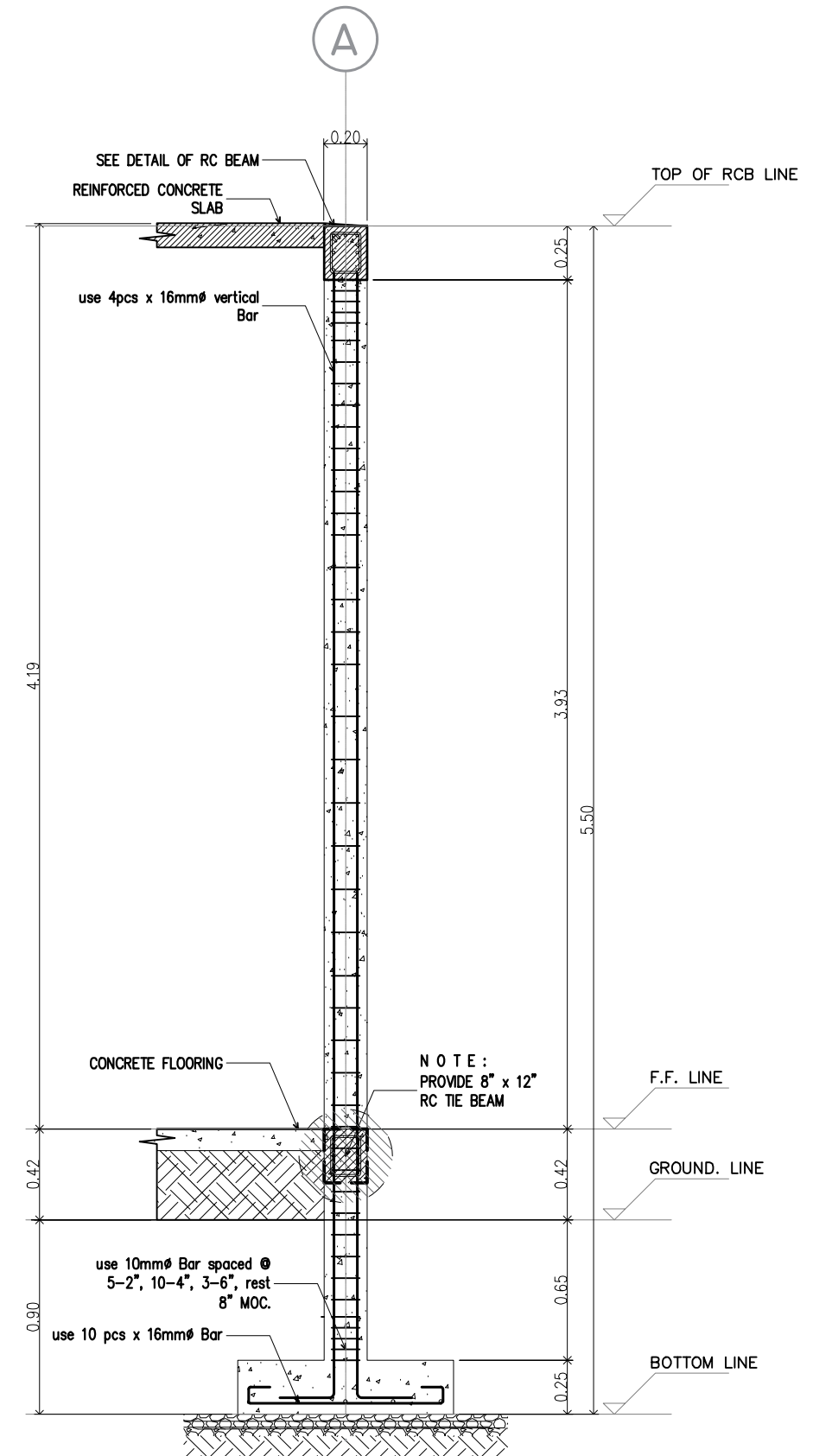

TYPICAL SECTION DET OF RC COLUMN-2

SEE DETAIL OF:
A SCHEDULE OF RC COLUMNS & FOOTINGS
B DETAILS OF RC BEAMS & SLAB

	TIN : PRC : 0141581 PTR : 3695759 Date : 20 JANUARY 2021 PL. ISS. : MAASIN CITY	Design & Seal JIEN APRIL B. JUALO CIVIL ENGINEER II	Project Title : "PROPOSED" (PHASE-02) RENOVATION OF COOPERATIVE BUILDING LOCATION: PANGASUGAN, VSU-MAIN, BAYBAY CITY	Checked by : ENGR. MARCELO T. ABRERA, JR. DIRECTOR, IPDMM	Noted by : Dr. DANIEL LESLIE S. TAN VP OF ADMINISTRATIVE & FINANCE	Approved by : Dr. EDGARDO E. TULIN VSU PRESIDENT	SHEET CONTENTS: SCHED OF RC COLUMN & FTNG SCHED OF RC BEAM SECT DET OF RC TIE BEAM/W/FI	Designed by : ELVON CAD by : ELVON Date Started : Apr. '22 Date Finished : Aug. '22 Revision : 1.10	<div style="border: 1px solid black; border-radius: 50%; width: 40px; height: 40px; display: flex; align-items: center; justify-content: center;"> S4 04 </div> <p style="text-align: center; margin-top: 5px;">SHEET NO.</p> <div style="border: 1px solid black; border-radius: 50%; width: 40px; height: 40px; display: flex; align-items: center; justify-content: center;"> 12 18 </div>
--	---	--	---	--	---	---	--	---	---